Digitized by the Internet Archive
in 2013

http://archive.org/details/unset00shep14

Catalogue

SHEPHERD COLLEGE
STATE NORMAL SCHOOL

A Junior Teachers College

ISSUED JULY 1, 1928

SHEPHERDSTOWN, WEST VA.

VOLUME THIRTY-THREE

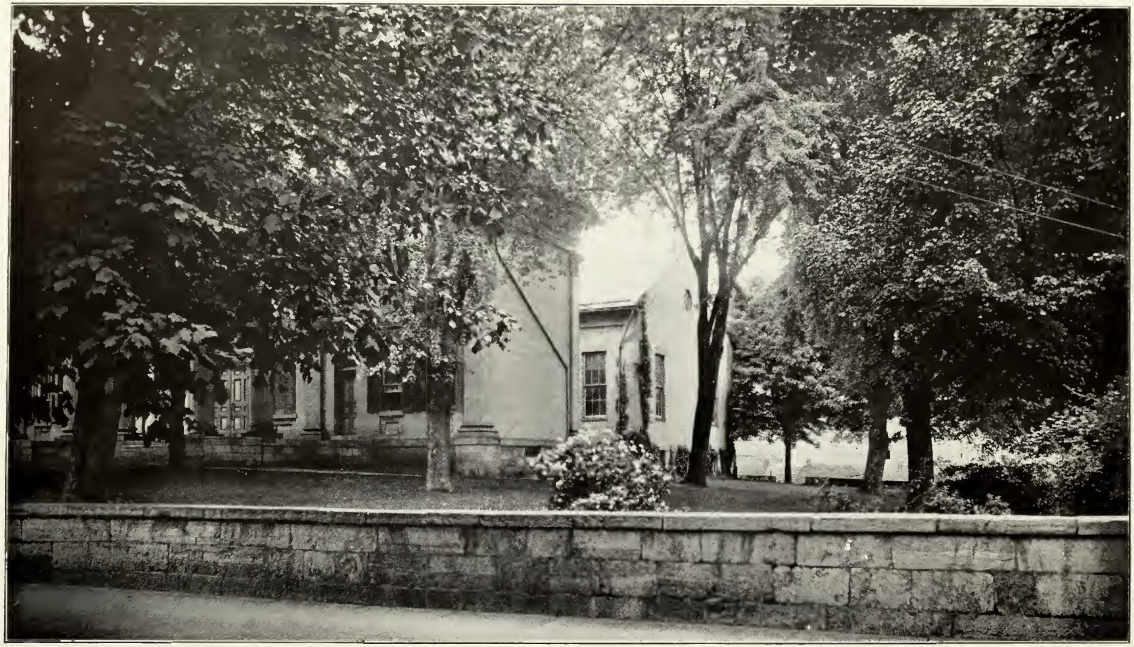

THE CAMPUS

Fifty-Sixth Annual Catalogue

SHEPHERD COLLEGE
STATE NORMAL SCHOOL

A Junior Teachers College

1872 - 1928

Announcements 1928-1929

ISSUED JULY 1, 1928

SHEPHERDSTOWN, WEST VIRGINIA

OFFICIAL BOARDS

STATE BOARD OF CONTROL

CAPITOL BUILDING

CHARLESTON, WEST VIRGINIA

In the management of educational institutions, the State Board of Control has the direction of the financial and business affairs.

JAMES S. LAKIN, President ..... *Charleston, W. Va.*
F. WITCHER MCCULLOUGH, Treasurer ..... *Huntington, W. Va.*
CLARENCE A. JACKSON, Member ..... *Lewisburg, W. Va.*

ROY REGER, Secretary

STATE BOARD OF EDUCATION

STATE CAPITOL

CHARLESTON, WEST VIRGINIA

In the management of educational institutions, the State Board of Education has charge of all matters of purely scholastic nature.

GEORGE M. FORD, President ..... *Charleston, W. Va.*
J. B. MCLAUGHLIN ..... *Charleston, W. Va.*
BERNARD MCCLAUGHERTY ..... *Bluefield, W. Va.*
LENNA LOWE YOST ..... *Huntington, W. Va.*
J. H. GORBY ..... *New Martinsville, W. Va.*
W. C. COOK ..... *Welch, W. Va.*
WM. G. CONLEY ..... *Charleston, W. Va.*

J. F. MARSH, Secretary

For information concerning the school, write to

W. H. S. WHITE, President,

Shepherdstown, W. Va.

COMMENCEMENT SCHEDULE

JUNE 1-7, 1928

Friday, June 1, 8:00 P. M.—Recital. Music Department.

Saturday, June 2, 8:00 P. M.—Senior Class Play (Old College Hall).

Sunday, June 3, 8:00 P. M.—Annual Sermon by Rev. J. Bradley Markward, D.D., New York City.

Monday, June 4, 8:00 P. M.—Annual Inter-Society Contest.

Tuesday, June 5, 8:00-10:00 P. M.—President's Reception (President's Cottage).

Wednesday, June 6, 2:00 to 5:00 P. M.—Exhibits by Departments of Art, Home Economics, Teacher-Training and Wood-working.

Wednesday, June 6, 7:30 P. M.—Alumni Reunion and Banquet—Classes in Reunion: 1878, 1898, 1903, 1913, 1918, 1923.

Thursday, June 7, 10:00 A. M.—Commencement Exercises—Address by Dr. John Howard Dickason, Pittsburgh, Pa.

ANNOUNCEMENTS

1928-1929

First Semester begins Tuesday, September 11, 1928.

Thanksgiving Recess from Wednesday Noon, November 28, to Monday Morning, December 3, 1928.

Christmas Vacation from Wednesday Evening, December 19, 1928 to Wednesday Morning, January 2, 1929.

First Semester ends Friday Noon, January 25, 1929.

Second Semester begins Monday Morning, January 28, 1929.

Easter Recess from Thursday Noon, March 28, to Tuesday Morning, April 2, 1929.

Spring Term begins Monday, April 22, 1929.

Second Semester and Spring Term end Thursday, June 6, 1929.

Summer Term begins Monday, June 10, 1929.

Summer Term ends Friday, August 9, 1929.

FACULTY

W. H. S. WHITE, President

Graduate Glenville State Normal School; A.B., A.M., West Virginia University; Graduate Student Johns Hopkins University.

Mathematics, Physics, Chemistry

A. D. KENAMOND, Dean and Director of the Summer School.

Graduate West Liberty State Normal School; A.B., West Virginia University; Graduate Student West Virginia University, Ogden Graduate School of Science, and School of Education, University of Chicago.

History, Economics, Civics

MABEL HENSHAW GARDINER

M. P. L., New Windsor College; A.B., West Virginia University; Graduate Student West Virginia University (Candidate for A.M.)

Rhetoric, Literature

ELLA MAY TURNER

Graduate Shepherd College State Normal School; A.B., A.M., West Virginia University; Graduate Student Cornell University and George Peabody College for Teachers.

Art

ADDIE R. IRELAND

Morgantown High School; Graduate Art Department, West Virginia University; Student Art Students' League, New York City; Student Arts and Technology, University of Chicago.

Commercial Subjects

ETTA O. WILLIAMS, Secretary to the President;

Graduate Washington County High School and Columbia Business College, Hagerstown, Md.; Student Columbia University; B.C.S., Bowling Green Business University.

Latin and Geography

JESSIE TROTTER

Graduate West Virginia Conference Seminary; A.B., West Virginia University; A.M., Columbia University.

History, Economics and Extension

W. R. THACHER

A.B., West Virginia University; A.M., University of Chicago.

Music

MARIE MCCORD

Graduate Cincinnati Conservatory of Music; Graduate work at Chicago, New York and West Virginia University.

Supervisor of Teacher Training

FLORENCE SHAW

A.B., Kirksville Teachers College; Graduate student University of Chicago.

Education

I. O. ASH

A.B., West Virginia University; A.M., University of Nebraska; Graduate Work University of California.

Home Economics

MABEL M. HALL

Graduate Ames, Iowa, High School; B.S., M.S., Iowa State College.

Librarian and Registrar

STEWART E. ARNOLD

A.B., Western Maryland College; Graduate work, Ohio State University (one year); Chautauqua, N. Y. (5 summer terms).

Physical Education for Women

LOUISE ERVIN

Richlands (Va.) High School; North Carolina College for Women, A.B.; Graduate work, Columbia University, New York.

Agriculture, Athletics

JOHN NEWCOME

Graduate Keyser High School; A.B., Davis-Elkins College; Graduate work West Virginia University.

Supervisor of Teacher Training

EDITH THOMPSON

East Radford State Teachers College, East Radford, Va.; George Washington University; Columbia University; University of Virginia.

Public Speaking

GRACE YOKE WHITE

Morgantown High School, West Virginia University.
Spring Term.

Biology

WILLIAM H. REESE

Lafayette College, Ph.B., M.S.; Muhlenberg College, D.Sc.; Graduate work, New York University.

Training School Teachers

Freel G. Welshans	8th
Florence Grubbs	7th
Mildred Skidmore	6th
Georgina S. McKee	5th
Louise M. Rightstine	4th
Rosalie Skinner	3rd
Eugene Athey	2nd
Ruth A. Taylor	1st
Ella M. Kelsey	Substitute

Additional Teachers, Summer Term, 1928

Prin. E. E. Church, Martinsburg High School	Geography
Eleanor E. North, Huntingdon, Pa.	English
Anna B. Darling, Cameron High School	Training School

COMMITTEES

Credits
DEAN KENAMOND, MR. ASH, THE PRESIDENT

On Contest
MISS TURNER, MISS ARNOLD, MISS TROTTER

Commencement
MISS TROTTER, MR. ASH, MISS THOMPSON

Diplomas
MRS. GARDINER

Student Loan Fund
THE PRESIDENT, MISS TURNER, MRS. C. N. BYRON

Social
MISS WILLIAMS, MR. NEWCOME, MISS HALL

Lyceum
MISS TURNER, DEAN KENAMOND, MISS SHAW

Assembly Programs
MISS TURNER, MISS MCCORD, THE PRESIDENT

CLASS OFFICERS

Senior Normal
MR. ASH AND MRS. GARDINER

Junior Normal
MISS TURNER AND MISS SHAW

Second Year College
DR. REESE

First Year College
MISS HALL

Special Students
MISS WILLIAMS, MISS MCCORD

SHEPHERD COLLEGE STATE NORMAL SCHOOL

HISTORY

Shepherd College dates its founding as a State Normal School to an Act of the Legislature of West Virginia, passed February 27, 1872; but it had its incipiency in a classical and scientific school styled "Shepherd College," certificate of incorporation of which is on record at Charleston, January 12, 1872. As an inducement to secure a Normal School here the trustees of this private school offered its building to the State free of charge for use as a State Normal School, which offer was promptly accepted, and work under State control began in September, 1872.

LOCATION

The location of the school is most ideal. Situated in the charming old town of Shepherdstown, nestled on the cliffy crags of the beautiful and historic Potomac which sweeps in graceful curves across the Shenandoah Valley at this point, remarkably free from all insidious fevers and diseases, with a wholesome social and moral atmosphere, an educated and cultured Community, comparatively easy of access, it affords unsurpassed attractions and advantages to the earnest student.

The school is located on scenic and historic ground. To the east loom up the fine wooded sides of the Blue Ridge, and to the west those of the North Mountain. The Potomac river flows past the town and affords fine boating and fishing, while on its northern bank is the old historic Chesapeake and Ohio Canal, which, with its canal boats drawn by mules, forms even in this day of railroads an important means of transportation. To the south and north spreads out the broad, beautiful and historic valley of Virginia. Three miles to the north is Sharpsburg and the battlefield of Antietam with its fine monuments and the National Cemetery, while some seventy miles to the south is the famous Luray Cavern. The same distance to the east is Washington, the nation's capital. All of these things cannot fail to leave their permanent impress on the mind of the observant students.

HOW TO REACH SHEPHERDSTOWN

Shepherdstown is on the Norfolk and Western Railroad, which connects with the main line of the Baltimore and Ohio Railroad at Shenandoah Junction, six miles to the south; or with the Western Maryland Railroad at Hagerstown, Md., eighteen miles to the north.

Students who live on or near the Baltimore and Ohio lines will come via that road to Shenandoah Junction, from which point they may come via the N. & W. to Shepherdstown. The connections between

these roads are at times so poor that many who come by that route find it more convenient to drive from Shenandoah Junction to Shepherdstown, it being a comparatively inexpensive drive over six miles of the Shenadoah Valley. Automobiles may be secured at Shenandoah Junction or ordered from Shepherdstown in advance.

Those who live on or near the Western Maryland lines will purchase tickets to Hagerstown, the connection at this point being most excellent at this time, students being able to reach Sehpherdstown before night of the same day of starting from points as far distant as Elkins. This is decidedly the best route for all to whom it is accessible.

Students from Pendleton, Grant and Hardy counties, and neighboring districts, can take the Hampshire and Southern road at Petersburg and Moorefield and intermediate points and make connections at Romney and Green Spring with trains east on the Baltimore and Ohio road. Some coming from the South Branch Valley change at Hancock to the Western Maryland for Hagerstown, where direct connection is made with No. 27, reaching Shepherdstown at 4:52 P. M.

As will appear from the above, Shepherdstown is not an inaccessible place, as is sometimes supposed by those who live in the Trans-Allegheny portion of the State. It can be reached in a single day from all railroad points in a large majority of all the counties of West Virg nia.

TRANSPORTATION FACILITIES

The latest available time tables show the following schedules on the railroads:

N. & W. South

No. 27—Hagerstown, 4:18 P. M.; Shepherdstown, 4:50 P. M.
No. 13—Hagerstown, 7:15 A. M.; Shepherdstown, 7:46 A. M.

N. & W. North

No. 14.—Berryville, 4:15 P. M.; Shenandoah Junction, 4:58 P. M.; Shepherdstown, 5:14 P. M.
No. 28—Berryville, 8:39 A. M.; Shenandoah Junction, 9:22 A. M.; Shepherdstown, 9:35 A. M.

Western Maryland East

No. 10—Elkins, 7:10 A. M.; Davis, 7:30 A. M.; W. Va. Central Junction, 11:18 A. M.; Cumberland, 12:00 M.; Hancock, 2:00 P. M.; Hagerstown, 3:00 P. M.

B. & O. East

No. 32—Cumberland, 6:15 A. M.; Martinsburg, 9:00 A. M.; Shenandoah Junction, 9:31 A. M.

Nos. 38 and 8—Terra Alta, 9:20 A. M.; Cumberland, 12:25 P. M.; Green Spring, 12:45 P. M.; Martinsburg, 2:19 P. M.; Shenandoah Junction, 2:57 P. M. (Special stop).

No. 34—Cumberland, 3:00 P. M.; Green Spring, 3:35 P. M.; Shenandoah Junction, 6:37 P. M.

Hampshire Southern North

No. 66—Petersburg, 8:00 A. M.; Moorefield, 9:05 A. M.; Romney, 11:20 A. M.; Green Spring, 12:15 P. M.

Improved West Virginia Highways now lead to Shepherdstown from Franklin, Petersburg, Moorefield, Romney and all western points in the State.

CONDITIONS OF ADMISSION

For entrance requirements see p. 18, T. T. Bul. No. 7.

Normal Course—Admission will be based upon graduation from a standard high school which according to the new rules of the State Board of Education means the completion of sixteen standard units, as follows: English, 4 units; Social Studies, 2 units which must include American History and Civics or Government; Sciences, 1 unit; Mathematics, 1 unit, including ½ unit in Arithmetic; Vocational Subjects, 2 units. It is provided that any curriculum prescribed or provided for in the new high school course of study may be accepted as meeting this requirement. Applicants must have attained the age of sixteen years, since a teacher's certificate can not be issued in West Virginia to persons under eighteen years of age.

Short Course for Teachers—Admission to this course is the same as for the Standard Normal. To complete the course requires 30 semester hours of college and 10 hours of professional work, as follows: The course should include at least 6 hours of English, 6 of Social Studies, 4 of Geography and 4 of Science.

The short course certificate is not rated as a first class certificate. It is renewable on two years teaching experience but it does not become a life certificate. The school law does not require any school work for its renewal.

The work done for the Short Course certificate must be selected from the approved Two Year Curriculum. (See page 20 of this catalog.)

CREDIT FOR WORK DONE ELSEWHERE

Credits will be given students for satisfactory work done in other Normal Schools of the State, and also for work completed in such high schools, academies, seminaries, etc., as will seem, in the estimation of the committee to deserve accredited standing, or are accredited either

by The Southern or North Central Associations. Before receiving such credit students must present a written statement from such schools, signed by the principal or superintendent, setting forth in detail the work satisfactorily completed there.

These credits should be sent before the student's entrance to the President or to Dean Kenamond, Chairman of the Committee on Credits.

Credit from classified high schools in West Virginia will be accepted unit for unit, provided the work has been done according to the plan laid down by the State Board of Education, but not more than sixteen units of credits will be thus accepted. Graduates of high schools of the first class offering four years of standard work, will thus be admitted to the Junior year of the standard Normal Course, and may complete the Short Course the first year and one summer term. After January 1, 1929, the Short Course will require 48 semester hours.

No Credit for Fifth Year Normal Training High School Work After 1926

The State Board of Education permits the granting of a maximum credit of 20 semester hours of collegiate work to students who have completed the fifth year of a normal training high school course prior to July 1, 1926. No collegiate credit can be allowed for work done in Normal Training High Schools after that date.

HOW TO ENROLL

The student upon arrival, should come to the President's Office, fill out a card enrolling and pay the fees. If any work has been done elsewhere, credits should be presented to the above named committee on entrance, who will include in a general way the classification of the student. Students should then present themselves to their respective class officers (page 7), who will be found in their regular classrooms and will assist the student in making out programs of work.

AMOUNT OF WORK TAKEN

Thirty-six semester hours for the year is the maximum amount of work allowed. Thirty-four hours will usually prove sufficient for the average student. The student's first semester's work will be restricted to 16 hours and the work of any subsequent semester to 18 hours, except by permission of the Committee on Credits.

EXPLANATION OF TERMS

An hour consists of one hour recitation with two preparation hours per week for eighteen weeks. Two laboratory or shop periods per week

equal one hour's work. Thirty-two hours a year is standard. Not more than 36 hours can be carried. Periods are 60 minutes in length.

Program means the daily scheme of work.

MARKING SYSTEM

Final credit grades are reported in per cent with 70 as the passing grade.

Failure is given no percentage grade, but simply marked **F.**

A course not completed due to absence from examination, or requiring additional or special makeup work or second examination, is reported **Inc.**, meaning incomplete.

A course reported incomplete (Inc.) must be made up or completed by the student according to the following schedule:

Courses closing at end first semester not later than March 10.

Courses closing beginning Spring term not later than May 20.

Courses closing end second semester or Spring term not later than July 10.

Courses closing end Summer term, 6 or 9 weeks, not later than September 20.

Courses not made up by the time scheduled automatically become failures and are so recorded.

Any student who fails to pass on 50% of the work carried in any semester will not be permitted to enroll the following semester without permission of the Committee on Classification.

ABSENCE FROM CLASSES

Students who are absent from classes may secure excuses at the President's office. If no excuse is granted a deduction of 2% is made from the final grade. If a student has been absent 15% of the class periods for any cause, no grade can be given without permission by the Committee on Credits.

WITHDRAWAL AND CHANGE IN ASSIGNMENT

Students desiring any change in assignment or permission to withdraw from any other course should consult the Dean. Necessary withdrawals from school should be reported to the Dean's office. Unauthorized withdrawals from class or school are reported as failures.

TUITION

The State Board of Education has adopted the following fees: All students pay an enrollment fee of $7.50 per semester or $15.00 a year.

Non-resident students are required to pay $10.00 a semester in addition to the above.

For the Spring term the fee is $5.00.

The Summer School fee is $10.00.

EXPENSES

Board and Room	$180.00	to	$205.00
Books and Stationery	10.00	to	20.00
Laundry	20.00	to	30.00
Tuition	15.00	to	35.00
Student Organizations	1.00	to	4.00
	$226.00		$294.00

To this should be added traveling and incidental expenses, which will vary with the distance traveled in coming to the school, and the personal habits and inclinations of the student.

STUDENT LOAN FUND

A few years ago a student loan fund amounting to about $150 was contributed by alumni of the school, and several worthy young people have already been aided. The class graduating in 1917 invested $100 in a Liberty Bond, and the faculty at the same time invested $50, both contributing thus to the loan fund. Since that time the contributions have been increasing in number until the fund now approaches $500.

The fund is in charge of W. H. S. White, President of the school and ex-officio chairman of the loan committee; Ella M. Turner, member of the Faculty and alumna; and Mrs. C. N. Byron, president of the alumni association. Applications for loans from the fund should be made to the President of the school.

The class of 1926 left $150 as a class fund which is to supplement the Student Loan Fund.

Last year students were loaned $1,400 from the W. Va. Knight Templar Student Loan Fund. This is a great boon to deserving students. The amount is limited to $200 a year to each student.

The Y. W. C. A. contributed $50 to the Fund in 1927. Miss Ella M. Turner also makes a contribution of $50.00 annually.

BOOKS

Students will do well to bring with them any books they may have, but should not purchase new books until they have enrolled and been assigned to their courses.

Students of the more advanced classes frequently have second-hand books for sale at from three-fifths to four-fifths of the original cost.

New books may be secured from the College Book Store.

BOARDING

Dormitory—So far as the accommodations allow, girls without friends or relatives in town will room and board in the dormintory. All young women desiring a room should write Mrs. Mary K. Cavalier, and young men Mrs. Edith P. Osbourn. The rate has been fixed at $5.00, $5.25 and $5.50 per week, according to location of room.

All the bed linen and toweling for the dormitory rooms are furnished by the State, but each student is requested to bring a pair of woolen blankets for the bed and also one small rug suitable for use before the dresser or study table or bed, also bathrobe and bedroom slippers.

Private Families—Many of the best homes in the town accommodate student roomers and boarders. Girls who fail to secure places in the dormitory take advantage of the privileges, and men also find accommodations with private families, where they seem to be well satisfied with their treatment. Board and room with private families varies from $6.50 to $8.00 per week.

The President has jurisdiction over these boarding places, and persons who keep student boarders are required to enforce any regulation in reference to the conduct of students in their homes which he may from time to time find it necessary to prescribe.

Students are assisted in finding suitable boarding places by the President and by the Y. W. C. A. and Y. M. C. A. of the school.

RELIGIOUS INFLUENCES

It is not to be supposed because this is a State school and in no way connected with any religious denomination or sect that it encourages any the less character building and religious living. On the contrary, it is often found that the moral and religious atmosphere that pervades State schools such as this is in every way wholesome and as conducive to upright Christian living as that of schools which are under the denomination of some religious sect.

Students are expected to attend at least one service each Sunday in the church of their choice. Shepherdstown has most excellent advantages in this regard, there being no fewer than seven churches having regular services, presided over by a clergy of unusual ability for so small a

town. Students are welcomed to their services by both pastors and congregation and find here a pleasant church home. Most of the students are active workers in the Sunday Schools and Churches, as are also members of the Faculty, most of whom are active members. Practically all the young women are members of the Young Women's Christian Association.

SOCIAL DIVERSIONS

Social diversions of a pleasing and cultural character are not lacking at Shepherd College. Receptions are given each year by the Faculty and the various student organizations. All of these functions are given under proper supervision and they do much toward bringing about that cordial and sympathetic relationship between faculty and students that is so characteristic of this school.

EQUIPMENT

BUILDINGS

The school has now five large and commodious buildings in which to carry on its work. The oldest of the five is the original Shepherd College, now McMurran Hall. This was transferred by perpetual lease to the Board of Trustees of Shepherd College by Shepherd Brooks, Esq., of Boston. This Board, which is a self-perpetuating body, put the building at the State's disposal for normal school purposes at the school's first founding; and it was the sole home of the school continuously until 1897, when the school occupied a new building erected just north of the College, which was destroyed by fire in the spring of 1901. The "Old College" is now used as a music hall and is also headquarters for the literary societies. It contains six commodious rooms.

Adjoining the above is Shepherd College Hall, or Town Hall, which was erected in 1889 by the citizens of Shepherdstown and was put at the disposal of the school. It was used until recently for commencement exercises, lectures, receptions, etc., and was the place for holding chapel exercises. It is now used for theatricals.

The new Shepherd College building, recently named Knutti Hall, was completed and first occupied in the spring of 1904. It is thoroughly modern and well appointed. The basement contains a large gymnasium, lavatories, toilet rooms, a manual training shop and laboratories for biology and agriculture, and home economics. The first floor contains the President's office, general office, study hall, library, cloak rooms and six commodious class rooms. On the second floor are found a fine auditorium, with seating capacity of about seven hundred, five class rooms, W. M., Y. W. C. A., etc. This building, as also the other, is heated by hot water. The boiler-room is a short distance from the main structure. Water for lavatory and other uses is pumped from a cistern to all parts of the building. Water for drinking purposes is supplied from a good well. The building is lighted by electricity. The grounds have been beautified by the planting of trees, shrubbery and flowers.

THE GYMNASIUM

In a climate like ours, where much of the year the weather is unfit for out-of-door sports, it is essential that schools have gmnasiums of dimensions adequate to admit of various indoor games and exercises, and equipped with all needed appliances for the development of the physical man. Shepherd College possesses such a gymnasium, in its new Physical Education Building. It has ample room for basketball, tennis and indoor baseball, and is used continually by the students. Physical Education classes are held in this building and are open to both sexes.

MILLER HALL

FAIRFAX ATHLETIC FIELD

This fine field lies in the rear of Miller Hall and is entirely adequate for all open air games, football, baseball, hockey and track.

MILLER HALL

Just two squares from the main building a three-story Colonial dormitory has been erected. It is modern in every detail and offers advantages that have been demanded by our patrons for some years. The dining room with a capacity of one hundred or more, laundry, kitchen, serving room and the heater room are on the first floor. On the second floor are a large reception room, a rest room, library and nine bed rooms 15 x 12. Each bed room contains two closets with shelves and lavatory with hot and cold water. Bath room and lavatories are found at each end of the corridor. The third floor contains thirteen bed rooms, a hall and lavatoris. The east, north and south sides have porches. Mrs. Mary K. Cavalier is the matron. All inquiries concerning rooms should be addressed to her or to the President of the school.

RUMSEY HALL

The Men's Dormitory in the center of town is of red brick, contains nineteen bed rooms, two reception rooms, and is equipped with bathrooms, lavatories, electric light and steam heat. All meals are served in the dining room at Miller Hall.

Mrs. Edith P. Osbourn is matron at the men's dormitory. Reservations may be made by applying directly to her or to the President.

LABORATORIES

The Biology and Agriculture Laboratories occupy two rooms equipped to meet increasing needs growing out of the enriched curriculum. They are plumbed for water and furnished with biological tables accommodating twenty-four students at one time. Each table is supplied with a student's dissecting microscope, and each group of eight students has access to a splendid Spencer microscope magnifying above 400 diameters. An excellent collection of zoological specimens has been made and a school garden on the ground offers opportunity for illustrative work. This is one of the best equipped laboratories for Advanced Botany, Biology, Zoology, Nature Study, etc., to be found anywhere.

The Chemistry Laboratory has accommodations for sixteen students at one time, and is equipped with all necessary chemicals and apparatus for standard work in first year college chemistry. A blan gas system recently installed renders the heating the same as with natural gas.

The Physics Laboratory is well supplied with demonstration apparatus. There are three physics tables and three complete sets of apparatus for individual experiments.

The Domestic Science Department is fitted with an electric range, an oven, tables for twenty-four students, and all necessary culinary apparatus for individual and group work. For Domestic Art six Singer sewing machines and several cutting tables are provided. The new "Home Ec." Cottage recently equipped is one of the most admired and artistic buildings on the campus.

The Manual Training Department is supplied with a band saw and a hand jointer, both operated by electric motor. Twelve students may work at one time at the tables, which are provided with the usual tools.

Numerous geological specimens, maps, tellurians and charts meet the needs of Geography for illustrative teaching. A mounted skeleton, plaster casts and models are valuable aids to the Physiology classes.

The school owns 14 typewriters of the Remington and Underwood makes, and 10 of these are used for instruction purposes exclusively.

LIBRARY

The library occupies a handsome and exceptionally well-lighted room adjoining the study hall. It is open from 8:15 A. M. until 5:00 P. M. every school day, and from 9 A. M. to 12 M. on Saturdays. Books may be taken out and kept not exceeding two weeks. It contains about 10,000 well-selected bound volumes and several hundred pamphlets, periodicals and magazines. The library is used also as a reading room, and on tables and racks may be found about seventy of the best current magazines, periodicals and newspapers.

RULES AND REGULATIONS

The following rules have been adopted by the State Board of Control:

1. No person shall room in the dormitory who does not board there.
2. No student who is not a resident of the State of West Virginia shall room in the dormitory.
3. The rates shall be as follows:

Board per week	$4.50
Front rooms, per week, per person	1.00
Rear rooms, per week, per person	.50

Each application for dormitory accommodations must be accompanied by a fee of $5.00 which will be applied toward payment of dormitory fees.

The State Board of Education has ruled that all students shall stay at the dormitory if there be room therein, unless excused by the President upon the written permission of the parents. The rules and regulations for the government of the dormitory are designed to meet the intellectual, social and moral needs of the students and are rigidly enforced. Any student who steadfastly refuses to conform to the regulations shall be dismissed from the school. No deductions are made on account of absence from the dormitories except at the regularly scheduled holiday vacations, and in cases of illness.

STUDENT ACTIVITIES

Parthenian Literary Society—A volunteer organization of students, giving literary programs every Friday afternoon during the school term.

Ciceronian Literary Society—Similar to the Parthenian Society.

Young Women's Christian Association—The regular time of meeting is Thursday afternoon at the dormitory.

Athletic Association—Every student in school is a member of this association by virtue of the fee paid at the time of enrollment each term. In return for this fee the student has free use of athletic equipment and free admission to all games held under the auspices of the association.

Tennis, basketball, baseball and football are the forms of athletics regularly supported, under the direction of one of the best coaches in this section.

The Picket—This school paper now in its thirty-third year is issued twenty times a year by a staff of student editors with the approval and help of the faculty. The class in Journalism offers regular collegiate credit.

County Clubs—Several years ago the students from each of the several counties of the eastern panhandle formed organizations which have been active in increasing fellowship among their own number as well as letting the home folks know through the county newspapers of their activities at Shepherd College.

Forensic Society—The school is a member of the West Virginia Intercollegiate Forensic Association. During the past year intercollegiate contests in debate were held with Potomac State School and Elizabethtown College. A representative was also at the State Oratorical Contest at Clarksburg. Students are awarded gold medals for making the teams for Inter-Collegiate contests. In 1927-28 the Debating Teams won every contest, and the orator stood second.

The Cohongoroota—This school annual is published by the Junior Class each year. It is one of the outstanding publications of the State.

COURSES OF STUDY

ENTRANCE

Four years of high school work are required for admission to Shepherd College State Normal School. But teachers of experience and others preparing to teach who are at least twenty-one years of age, may be admitted, even though they have not completed the high school work, and pursue such collegiate courses as they are able., by special order of the State Board of Education.

SHORT COURSES FOR TEACHERS

The Short Normal Course is based upon graduation with 16 units from a First Class High School. The same groups of subjects must be completed in the High School as are listed for the Standard Normal Course. Candidates for the Short Course must have reached the age of 18 years by October first of the year in which they seek to complete the Course.

Those who complete the Short Course receive the Short Course Teachers' Certificate. This certificate is good in all grades of the elementary schools; it is considered a first grade certificate in the payment of salaries; and is valid for three years and renewable for three-year periods, so long as the holder teaches two years in each three-year period, or has done work in a standard normal school, or other school approved by the State Board of Education within the life of the certificate. No diploma is given for this course, but the State Department awards the Short Course Teachers' Certificate. For this course 48 semester hours will be required after January 1, 1929.

STANDARD NORMAL COURSE

The Normal Course is a two-year course for the preparation of teachers for town and city elementary schools, or for rural schools. Every Normal Course graduate receives a Standard Normal teacher's certificate good for teaching in any elementary or Junior High school of the State. This certificate is valid for five years, and is renewable, so that it is practically a life certificate. Conditions of renewal are as follows:

All certificates issued for a period of five years (elementary, special, supervisors and high school) may be renewed ON EXPIRATION if the applicant has taught three full terms during the life of the certificate and the renewal is recommended by the county superintendent. After 1926 the applicant for both first and second renewal of such certificates

must earn SIX SEMESTER HOURS in an accredited school (by residence or correspondence or pass an examination on two of the state reading circle subjects with a grade of 85%. The third renewal is a LIFE CERTIFICATE.

REQUIRED WORK FOR THE NORMAL COURSE

This course is based upon graduation from a standard first class high school offering 16 units. The candidate for this course must complete the following groups of subjects in the high school or take the equivalent in collegiate subjects in this school:—

1. English, 4 nits.
2. Social Sciences, 2 units, which must include at least one unit of American History and Civics.
3. General Science subjects, 1 unit.
4. Mathematics, 1 unit, which must include one-half unit in Arithmetic.
5. Vocational Subjects, 2 units. This group should consist of such subjects as Agriculture, Home Economics, Commercial and Industrial Geography and Commercial work.

Required Work

(In effect for the Certification of Teachers after Jan. 1, 1929.)

TWO-YEAR NORMAL SCHOOL CURRICULUM FOR ELEMENTARY TEACHERS IN THE PRIMARY GRADES

Subject Groups	Semester Hours of Credit	Minimum Hours Required By Groups
I. ENGLISH:		
(1) Oral and Written English	5	
(2) Children's Literature	2	
(3) General Literature or		
(4) Rhetoric for Teachers	3	
Minimum hours required		10
II. SOCIAL STUDIES:		
(1) American History	6	
(2) American Government (Elective)	2	
(3) Rurarl Sociology (Elective)	2	
Minimum hours required		6
III. GEOGRAPHY:		
(1) Principles of Geography	3	
(2) Geography of North America	3	
(3) Geography of Europe (Elective)	3	
(4) Geography of West Virginia (Elective)	2	
Minimum hours required		6

IV. SCIENCE:

(1) General Biology	3	
(2) Biological Nature Study or		
(3) Physical Nature Study	3	
Minimum hours required		6

V. EDUCATION:

(1) Educational Psychology	4	
(2) Directed Teaching and Classroom Management	6	
(3) Principles of Learning and Teaching: Reading, Number Work, Writing, Languages, Handwork and Special Activities for the Teacher of Primary Grades	8	
(4) Elective from the following groups	2	
(a) Kindergarten Primary Education	2	
(b) Introduction to Education	2	
(c) Tests and Measurements	2	
Minimum hours required		20

VI. HEALTH AND PHYSICAL EDUCATION:

(1) Physical Education	4	
(2) Health Education	2	
Minimum hours required		6

VII. MUSIC:

(1) Introduction to Music	2	
(2) Public School Music	2	
Minimum hours required		4

VIII. ART:

(1) Introduction to Art	2	
(2) Public School Art	2	
Minimum hours required		4

IX. ELECTIVES:

(1) Household Arts	3	
(2) Agriculture	3	
(3) Industrial Arts	3	
(4) Academic Subjects	6	
Minimum hours required		6
Total Semester hours required for graduation		68

TWO-YEAR NORMAL SCHOOL CURRICULUM FOR ELEMENTARY TEACHERS IN THE UPPER GRADES

Subject Groups	Semester Hours of Credit	Minimum Hours Required By Groups
I. ENGLISH:		
(1) Oral and Written English	5	
(2) Juvenile Literature	2	
(3) General Literature or		
(4) Rhetoric for Teachers	3	
Minium hours required		10
II. SOCIAL STUDIES:		
(1) American History	6	
(2) American Government (Elective	2	
(3) Rural Sociology (Elective)	2	
Minimum hours required		6
III. GEOGRAPHY:		
(1) Principles of Geography	3	
(2) Geography of North America	3	
(3) Geography of Europe (Elective)	3	
(4) Geography of West Virginia (Elective)	2	
Minimum hours required		6
IV. SCIENCE:		
(1) General Biology	3	
(2) Biological Nature Study or		
(3) Physical Nature Study	3	
Minimum hours required		6
V. EDUCATION:		
(1) Educational Psychology	4	
(2) Directed Teacher and Classroom Management	6	
(3) Principles of Learning and Teaching:		
(a) Reading	2	
(b) Arithmetic	2	
(c) History and Geography	2	
(d) Language, Spelling, Writing	2	8
(4) Elected from one of the following:		2
(a) Introduction to Education	2	
(b) Tests and Measurements	2	
Minimum hours required		20

VI	HEALTH AND PHYSICAL EDUCATION:		
	(1) Physical Education	4	
	(2) Health Education	2	
	Minimum hours required		6
VII.	MUSIC:		
	(1) Introduction to Music	2	
	(2) Public School Music	2	
	Minimum hours required		4
VIII.	ART:		
	(1) Introduction to Art	2	
	(2) Public School Art	2	
	Minimum hours required		4
IX.	ELECTIVES:		
	(1) Household Arts	3	
	(2) Agriculture	3	
	(3) Industrial Arts	3	
	(4) Academic Subjects	6	
	Minimum hours required		6
	Total Semester hours required for graduation		68

LIVING ROOM OF HOME ECONOMICS COTTAGE

BIOLOGY LABORATORY

TWO-YEAR NORMAL SCHOOL CURRICULUM FOR ELEMENTARY TEACHERS IN RURAL SCHOOLS

Subject Groups	Semester Hours of Credit		Minimum Hours Required By Groups
I. ENGLISH:			
(1) Oral and Written English	5		
(2) Juvenile Literature	2		
(3) General Literature or			
(4) Rhetoric for Teachers	3		
Minimum hours required			10
II. SOCIAL STUDIES:			
(1) American History	6		
(2) American Government (Elective	2		
(3) Rural Sociology	2		
Minimum hours required			8
III. GEOGRAPHY:			
(1) Principles of Geography	3		
(2) Geography of North America	3		
(3) Geography of Europe (Elective)	3		
(4) Geography of West Virginia (Elective)	2		
Minimum hours required			6
IV. SCIENCE:			
(1) General Biology	3		
(2) Biological Nature Study or			
(3) Physical Nature Study	3		
Minimum hours required			6
V. EDUCATION:			
(1) Educational Psychology	4		
(2) Directed Teacher and Classroom Management	6		
(3) Principles of Learning and Teaching:			
(a) Reading	2		
(b) Arithmetic	2		
(c) History and Geography	2		
(d) Language, Spelling, Writing	2	8	
(4) Elected from one of the following:		2	
(a) Problems of Rural Education	2		
(b) Introduction to Education	2		
(c) Tests and Measurements	2		
Minimum hours required			20

VI HEALTH AND PHYSICAL EDUCATION:		
(1) Physical Education	4	
(2) Health Education	2	
Minimum hours required		6
VII. MUSIC:		
(1) Introduction to Music	2	
(2) Public School Music	2	
Minimum hours required		4
VIII. ART:		
(1) Introduction to Art	2	
(2) Public School Art	2	
Minimum hours required		4
IX. ELECTIVES:		
(1) Household Arts	3	
(2) Agriculture	3	
(3) Industrial Arts	3	
(4) Academic Subjects	6	
Minimum hours required		6
Total Semester hours required for graduation		68

All candidates for the standard Normal Diploma are required to have completed the work of at least one year in this school, 24 hours of which must be done in residence.. The previous work must have been done in a school of collegiate grade.

REQUIREMENTS FOR SHORT AND STANDARD NORMAL COURSES

The following regulations will govern all courses for the school year, 1928-1929.

I. Entrance Requirements

1. The present requirements from a first-class high school for graduation as fixed by the West Virginia High School Course of Study will be recognized for college entrance to West Virginia Normal Schools and Colleges.

2. The entrance requirements to the State Normal Schools and Colleges shall be uniform as to the amount of work and the grouping of subjects.

3. Students will be admitted fo the State Normal Schools and Colleges on presentation of 15 units of High School credit, if the applicant is a graduate.

Non Credit Subjects

Arithmetic. The Stanford Arithmetic Test is given all students entering for the Normal Course. The standard norm for the eighth grade must be met or the student is required to take additional work in the subject.

English. In this subject, the Cross English Test is given all first year students. Those who do not meet eighth grade standards are required to take the work without credit until the standard is reached.

Writing. All entering students who fail to make a grade of 70 on the Ayres Handwriting Scale are required to enter the class in this subject before graduation.

II. Resident Work

1. The term "Resident Work" shall be interpreted to mean either—

(a) Work done on the campus of the institution, or

(b) Work done under conditions that in the opinion of the faculty give the student approximately the same institutional privileges and influences as are afforded to students in regular attendance in residence, or

(c) Work done in a school organized by the institution away from the institutional campus when at least half of the members of the institutional staff are members of the faculty of the institution.

2. The minimum amount of resident work required for graduation in the Standard Normal Course, shall be 24 hours, with at least 8 additional hours done in Extension from the institution in which the student is to be graduated.

III. No Advance Credit for Work of High School Grade

1. Work done in a high school or other institution before the completion of a standard four-year high school course shall not be credited for advanced credit in the State Normal Schools and Colleges.

IV. Limits on Credit for Professional Work

The minimum and maximum of professional work in the courses listed below shall be indicated:—

(a) The Standard Normal Course, maximum 20 hours.

(b) In the Short Normal Course, maximum 10 hours.

V. Recognition of Credits.

1. Work done in any State Normal School, College or University shall be credited hour for hour, by any other normal school, college or university, of the State, subject to resident, graduation and special requirements on account of membership in any approved association of colleges or universities.

2. Credit for summer school work shall be evaluated and recognized on the same basis as that used for giving credit for work done in the regular school year, that is, 18 recitation hours equal one semester hour of credit.

XI. No Credit for Teaching Experience

After July 1, 1927, no credit for teaching experience will be allowed toward the completion of any course; but this regulation will not affect any student's credit already on record. However, this credit will not be certified to any institution which the student may hereafter enter.

VII. Credit on Teacher's Certificate

1. On an elementary certificate earned in the Uniform Examination, one-half unit of high school credit may be allowed on each of the following subjects in which the applicant has received a grade of 85 per cent or more: Reading, Grammar, Arithmetic, Physiology, United States History, Geography, Agriculture, Civil Government, Theory and Art of Teaching, State History, Bookkeeping, Ancient History.

2. Credit for a subject on a teachers' certificate cannot be allowed if the student has already received credit for identical or similar work.

3. Credit given on Reading and English Grammar on account of a teachers' certificate can be substituted only for first year high school English.

VIII. Credit on Reading Circle Books

1. A person who has made a grade of 85 per cent on any approved subjects of the Reading Circle Course by state examination may receive credit as follows:

(a) On a high school course, one-fourth unit in each subject.

(b) On a normal school course, one semester hour on each subject.

(c) No student shall be allowed more than 2 units of high school credit or 6 hours of college credit for Reading Circle courses. If credit is given on both high school and college courses, the total shall not amount to more than the equivalent of the maximum allowed for either one.

IX. Extension Classes

1. In Extension Classes conducted by members of the faculty of the institution, the conditions and standards of work should be, as far as possible, the same as required in resident classes.

2. A State Institution may recognize extension classes taught by persons not on the regular faculty under the following general conditions:

(a) The instructor must hold the degree of Master of Arts or have equivalent training in the subjects taught.

(b) He must be approved by the head of the Institution's department in which the work is to be credited.

(c) A person regularly engaged in school work may conduct not more than one two-hour course a semester.

(d) The student must be on the same scholastic level as are students doing similar work in the institution.

3. Credit for work in extension classes shall be given on the general basis of 18 recitation hours for one hour of credit.

X. Correspondence Work

1. Credit for correspondence courses shall be given on the general basis of 54 hours of study for 1 hour of credit, and a final examination shall be given by some person designated by the institution offering the course.

2. The total amount of correspondence work that may be accredited on any course shall be as follows:

(a) In the standard normal course, 12 hours.

(b) Short Normal Course, 8 hours.

3. The total amount of **correspondence and extension** work that may be accredited on any course shall be as follows:

(a) In the two-year normal course, 16 hours.

(b) In the short normal course, 8 hours.

XI. Credit for Extension Work Limited

1. The total amount of extension work (including correspondence work) that may be done during one term of teaching shall not be more than 8 hours, not more than 6 of which may be in correspondence work.

XII. Temporary and Equivalent Certificates

1. Beginning with Jan. 1, 1929, the requirement for the first-grade temporary certificate shall be 36 weeks of work in residence and at least 32 hours of credit in addition to high school graduation.

2. Normal equivalent certificates are issued only to teachers of ten or more years experience. All others must meet the residence requirements.

JUNIOR COLLEGE COURSE

For the Preparation of High School Teachers, Principals and School Administrators

This course embraces the first two years of work for the A.B. or B.S. degree. It is designed for students who wish to complete their college degree in preparation for work in high schools or supervision and administration. This school is accredited by the American Association of Teachers Colleges as **A Junior Teachers College, Class A.** The work is fully accredited by West Virginia University, Bethany College, West Virginia Wesleyan, Marshall College, Fairmont Teachers College, and other Standard Colleges and Universities.

Requirements for Junior College Course

		Semester Hours
1.	English and Public Speaking	12
2.	History	6
3.	Political Science, Economics and Sociology	6
4.	Science	6
5.	Health	2
6.	Physical Education	4
7.	Mathematics—2 units entrance or equivalent in college	
8.	Elective	18
	Total	64

SUMMER SCHOOL

A Summer School for teachers and those expecting to teach was first instituted here during the summer of 1907. The experiment proved so successful that a similar school was again instituted in the summer of 1908. The twenty-first annual summer school was opened June 11, 1928. The length of term is nine weeks. With the increased length of the public school term in West Virginia, the Summer School is destined to become more and more important.

Those who are interested in summer school work for next year should notify the President, or A. D. Kenamond, Director of Summer School, early in the spring of 1929.

EXTENSION AND CORRESPONDENCE STUDY

During the past six years this school has offered several courses by correspondence. This is a method by which students knowing how to study may do some work toward graduation while out of school. The scheme is devised to encourage worthy students only and does not contemplate the mere reading up of a subject to take the chances on an examination. Definite suggestions, directions and questions are worked out in typewritten form and mailed to the student a lesson at a time. The teacher requires written reports on each lesson.

The fee for a correspondence course is $10.00 for each 2 hours credit.

See special regulations of State Board of Education as to the maximum amount of credit that can be earned in this department.

During the year 1927-1928 more than two hundred persons were regularly enrolled for credit in this department, and did a high grade of work.

Both secondary and college credit was earned in these classes.

Courses are offered by members of the regular faculty through the Extension Department. Prof. W. R. Thacher is the Director of Extension. A special bulletin is issued and will be sent upon application.

OUTLINE OF WORK BY DEPARTMENTS

AGRICULTURE

MR. NEWCOME

Animal Husbandry—Breeding and care of domestic and farm animals. Credit—Two hours.

General Agriculture—This course is primary and extensive in its nature. It is aimed to get a general view of the entire subject in all its various phases. This course is frequently offered both semesters.

Text: Gehr's Principles of Agriculture.

Credit—Three hours.

Horticulture—A course in Fruit Growing dealing with the scienitfic and practical side of commercial and home fruit plantations. The college orchard and those in the vicinity are used for demonstrational work. Given last half of year.

Text: Sears' Productive Orcharding.

Credit—Two hours.

ART

MISS IRELAND

CERTIFICATE OF PROFICIENCY IN ART

To those possessing special talent in drawing, a Certificate of Proficiency in Art will be given provided they hold the Sanuard Normal Diploma and have completed not less than 24 semester hours in Art, 6 hours of which must have been in Art 51 and 52. This course should enable a student to qualify for the special certificate to teach or supervise art in the public schools.

ART 51—Introductory art for beginners. A general introductory course for beginners designed to prepare them for illustrative and constructive work in connection with public schools. It includes freehand perspective, plant, animal and figure drawing in pen and pencil outline, mass and color; also construction and constructive drawing. Required of Standard Normal students.

Credit—Two hours.

ART 52—Art in the school room. This is a course of training in art designed to meet the needs of grade teachers. Art 51 prerequisite.

Text--Principles and Practice of Elementary Drawing.

Credit—Two hours.

ART 53—Commercial Art. To be applied to posters and school publications. This course will include lettering and the cartoon, color harmony and a study of the principles of unity, balance and harmony as applied to the book.

Mediums used are pencil, color pen and ink.

Credit—Three hours.

ART 54—Applied Design. The topics are principles of design, rhythm, balance and harmony as applied to the crafts; paper and cardboards construction; leather and china.

Credit—Three hours.

ART 55—Principles of Design and its Application to the home. The course consists of talks, class discussions and some drawing. A study of color in relation to the house and dress. Furniture as regards utility construction, period styles. Framing and hanging pictures.

Credit—Three hours.

ART 56—Art Appreciation. The purpose of this course is to acquaint pupils with masterpieces of architecture, sculpture and paintings that are recognized by competent judges and to interest them in American art. Description meaning and history of pictures are features, but the aim is the study of art form. Art history by periods will be considered with a special study of the art of Washington, D. C.

Credit—Three hours.

ART 58—Mechanical Drawing. Designed for Junior College students who may plan for Math., Home Economics, Architecture or Engineering.

Credit—Three hours.

COMMERCIAL WORK

MISS WILLIAMS

Accounting 51—A study of bookkeeping as applied to the Retail Grocery Business owned by an individual and known as Single Proprietorship.

Credit—Three hours.

Accounting 53—First Semester: The object of this set is to illustrate the application of the principles of accounting in a business conducted as a corporation and gives further practice in classifying accounts and recording transactions.

Credit—Three hours.

RUMSEY HALL DORMITORY

Stenography 51 and 52—The development of phonetic writing as conceived by Gregg and worked out in his Manual. The Manual is supplemented by work in shorthand penmanship, and in the progressive exercises intended to increase finger dexterity and a thorough understanding and skillful application of the principles of shorthand. Transcribing on typewriter.

Text: Manual of Shorthand, Gregg; Speed Studies, Gregg.

Credit—Six hours for the year.

Typewriters of several makes are furnished on which students are given instruction. No credit is given, however, for typewriting except in connection with stenography.

EDUCATION

DEAN KENAMOND, MISS SHAW AND MISS THOMPSON

Introduction to Education

51—Introduction to Education. The purpose of this, the student's first course in education, is to enlarge his view of the public elementary school. The course will seek to give him an intelligent and sympathetic understanding of the field of teaching and to develop within him the right attitudes and true interest in the profession. Some of the topics to be emphasized are: the aims and changing conceptions of education; the evolution of the modern elementary school; the development of modern methods of instruction; important problems facing the beginning teacher; types of teaching; school housekeeping, daily programs and records; grading and promoting, etc. Much reading is done outside the text on topics not included in it.

Text—Avent, Beginning Teaching.

Credit—Two hours.

Educational Psychology

52—Educational Psychology. For administrative reasons this course is divided into two parts, "A" and "B", each giving two semester hours credit.

Educational Psychology, A: After a brief preliminary study of the nervous system, the various economic ways of learning are taken up with a view of their application to the teaching process. The field of study is made as wide as life itself, but in the end the relationship is traced to some principle of learning as it affects boys and girls in the classroom.

Text—Gates, Psychology for Students of Education.

Credit—Two hours.

Educational Psychology, B: The object of this course is to give a reasonably scientific understanding of body, mind and social development in children. It might be called child psychology. A cross section of the child's life at various ages is studied in order that the teacher may better understand how to deal with him in his behavior in school and out.

Text—O'Shea and Others, The Child: His Nature and His Needs.

Credit—Two hours.

Problems of Rural Education

53—Problems of Rural Education. The rural schools have so many problems peculiar to themselves that special attention must be given to their solution. This course aims to prepare the student for handling the most difficult position of a one-room rural teacher. Thru observation, text book study and the reading of great experimental publications, the best modern practices are presented and their application to varying conditions are discussed.

Text—Eells, Moeller and Swain, Rural School Management.

Credit—Two hours.

Test and Measuremtns

54—Test and Measurements. The aim of this course is to improve the teaching, grading, promoting and classifying of pupils in the elementary school. A study is made of the various types of tests such as individual and group intelligence, achievement, diagnostic, personality traits, etc. Just enough of statistical processes are taken up to enable the student to compute the mean, median and standard deviation and to understand simple correlations. In the absence of a text book, the work is carried on by assigned readings, the giving and scoring of tests, the examination of numerous tests and class discussions.

Credit—Two hours

Teaching of Reading

55—Teaching of Reading. The purpose of this course is to present the aims of reading instruction and the importance of reading in modern life together with the methods for giving the child mastery over the reading situation in life and establishing permanent reading interests. Topics: the work of the eye in reading; oral and silent reading; speed and comprehension; standards for grades; reading in the primary grades; reading in the intermediate grades; and reading in the upper grades.

Text—Stone, Silent and Oral Reading.

Credit—Two hours.

Teaching of Arithmetic

56—Teaching of Arithmetic. Topics: (1) Aims in arithmetic teaching and the history of their development.

(2) Objectives for each grade.
(3) Methods of:
  (a) Presenting new material.
  (b) Drill.
  (c) Application—theory and practice.
(4) Materials and supplementary books.
(5) Measuring results—diagnosis and remedial work.

Text—Overman, Teaching of Arithmetic.

Credit—Two hours.

Teaching of History and Geography

57—Teaching of History and Geography. This course is introduced by a study of the purpose and value of history and geography. With these as starting points, the students plan a course of study, select reading and material, and plan procedures that will accomplish the objectives stated for each grade. Geography methods are given the first half and history methods the last half of the term.

There is no regularly adopted text.

Credit—Two hours.

Teaching of Language, Spelling and Writing

58—Teaching of Language, Spelling and Writing. The purpose of this course is to present methods of teaching English that will train pupils in effective thinking and stir them to fullest self-expression. Topics: objectives of the teaching of language in the public school; development of language ability; vocabulary development; utilizing oral and written composition; how to measure progress in composition; the aim of the spelling course; development of spelling ability; the aim of writing; development of the writing movements; and scales and methods of measuring.

Text—Klapper, The Teaching of English in Elementary and Junior High Schools.

Credit—Two hours.

59—Observation and Directed Teaching. This consists of observation and actual teaching in the demonstration school throughout the Senior year. Credit—Four hours.

Note: Ninety clock hours of student teaching are required for all graduates.

ENGLISH

MISS TURNER, MISS ———— AND PRESIDENT WHITE

English 51—Composition. This course is required of all students taking the standard normal course. It consists of instruction in composition, special attention being paid to mechancis, essentials of grammar, the sentence, and the paragraph. At least two themes are required each week.

Texts—Greever and Jones' Century Collegiate Handbook and Grose's College Composition.

Credit—Three hours.

52—Composition. An elective for students taking the standard normal course. This course is a continuation of English 51. Special attention is paid to practice in the writing of narratives, descriptions, expositions, and argumentative themes.

Texts—Greever and Jones' Century Collegiate Handbook and Grose's College Compositions.

Credit—Three hours.

53 and 54—General Survey of English Literature. These courses are designed to meet the usual requirements for Freshmen College work in Literature. An elective for standard normal course.

Texts—Century Readings—Cunliffe, Pyre and Young, and History of English Literature—Neilson and Thorndike.

Credit—Two hours each.

55—Children's Literature. The aim of this course is to acquaint students with the various types of literature that are suitable for children in the grades and to give practice in story telling and dramatization. Required for standard normal course.

Texts—Curry and Clippinger's Children Literature.

Credit—Two hours.

56—American Literature. This course deals with type forms of American Literature from the Colonial period to the present time. Elective for standard normal course.

Texts—Newcomer and Andrews' Three Centuries of American Prose and Poetry.

Credit—Three hours.

57—Contemporary American Literature. This course includes a study of prose and poetry covering a period of the past fifty years. Reading work out of class with required reports supplements recitation work.

Texts—Pattee's, A History of American Literature since 1870.

Credit—Two hours.

58—Shakespeare. In this course four of Shakespeare's Tragedies are studied closely and critically, and a number of others are read.

Credit—Three hours. President White.

59—The American Short Story. This course will trace the development of the American short story as a literary form.

Texts—Jessup's Representative American Short Stories.

Credit—Three hours.

60—Public Speaking.

Elective for Standard Normal students.

Text—"Lessons in Vocal Expression, Course I."—Curry.
Processes of Thinking in the Modulation of the Voice.
Delivery. (Eight Selections Required for Semester aside from Text.)

S. S. Curry's "Smiles". Reserve Shelf Reading.

Credit—Two hours. Mrs. White.

61—Play Productions.

Carolina Folk Plays, Books I and II.—Hoch.
The Cross-Stitch Heart.—Rachael Field.
Original Play by Class.

Credit—Two hours. Mrs. White.

62—Advanced Public Speaking.

"Classic Selections from the best Authors."—Curry.

Debate, Oration, Original Stories.

Credit—One hour.

63—Journalism. A course in news gathering and writing, with laboratory practice on the college paper.

Credit—Two hours. Dean Kenamond.

(Elective for Standard Normal.)

64—Library Work. The aim of this course is to teach how to use the library and to become acquainted with basic reference works.

Credit—One hour. Miss Arnold.

FRENCH

MISS TROTTER AND PRESIDENT WHITE

French 51—Elementary French. Fraser and Squair's Briefer Course, Aldrich and Foster's, A French Reader. Composition. Sight reading. Simple Conversation.

French 52—Continuation of 51. Irregular verbs begun. Text completed. Correspondence with French students in France is maintained.

Credit—Six hours for the year. President White. Not open to those who have had High School French.

French 53 and 54—During the second year, a large number of books are read. Colomba, works of Daudet, Dumas, Andre, Theuriet, etc., are taken up and completed. Le Petit Journal comes to the school and is read by the class.

Credit—Six hours for the year. Miss Trotter.

GEOGRAPHY

MISS TROTTER AND MR. THACHER

51. **Principles of Geography.** (Required for Standard Normal.) A course in physiography, soil, climate and their effect on settlement and civilization.

Text—Huntington and Cushing.

Credit—Three hours.

52. **Geography of North America.**—(Required for Standard Normal.) An intensive course depicting the life, activities and industries of the people of North America by regions.

Text—J. Russell Smith's "North America".

Credit—Three hours.

53. **Geography of Europe.**—(Elective for Standard Normal.) A study of selected geographic regions of Europe.

Credit—Three hours.

54. **Geography of West Virginia.**—(Elective for Standard Normal.) A study of the resources and the industries of West Virginia.

Shawkey's "West Virginia" is used, together with library assignments, and outside readings.

Credit—Two hours.

HISTORY AND SOCIAL STUDIES

MRS. GARDINER AND MR. THACHER

History 51. American History to 1865—The purpose will be to trace the colonial life, the growth in popular government; the struggle for independence, the Constitution, and the national life to 1865.

Text—Bassett, A Short History of the United States, 1492-1920.

Credit—Three hours. (Required for Standard Normal.)

History 52. Later American History—This course will show the advancement in the social and economic life of the people of the United States since 1865, their advancement in democracy, the growth of the United States as a world power, and their part in the World War.

Text—Bassett, A Short History of the United States, 1492-1920.

Credit—Three hours. (Required for Standard Normal.)

History 53. The American Government—A study of the American Government in the practical operations.

Text—Kimball, The United States Government.

Credit—Three hours. (Elective for Standard Normal.)

Sociology 54. General Sociology—An introduction to the study of social life, its origin, evolution and organization.

Text—Hayes, Introduction to the Study of Sociology.

Credit—Three hours.

Sociology 55. Rural Sociology—An introductory course for understanding and control of rural conditions in this and other States. The relation of the rural school to rural life is studied.

Text—Gillette, Rural Sociology.

Credit—Two hours. (Required for Rural Course in Standard Normal.)

History 56. Ancient and Mediaeval Civilization—Will be a view of the progress made in civilization by the early peoples in the Orient, and Europe, including Greece, Rome, the triumph of the Barbarians, and the rise of the modern states.

Credit—Three hours.

History 57. Early European History to 1715—Beginning with the closing days of the Roman Empire, the German migrations, the great movements of the Middle Ages to the Peace of Utrecht, and the death of Louis XIV, 1715.

Text—Robinson's History of Western Europe, Volume I.

Credit—Three hours.

History 58. Later European History—Tracing the course of European History from the time of Louis XIV to the present.

Text—Robinson's History of Western Europe, Vol. II.

Credit—Three hours.

History 59. Bible History—The purpose of the course is to make an historical study of the Bible as it is related to Ancient History.

Text—Blaikie, Manual of Bible History.

Credit—Two hours.

Economics 60. College Economics—A course on the great principles which govern consumption, production, distribution and the exchange of wealth.

Text—Faubel, and Supplementary.

Credit—Three hours.

Economics 61. Applied Economics—An advanced course in the principles of Economics to meet the requirements for High School teachers of Social Science.

Text—Bye and Hewitt.

Credit—Three hours.

HOME ECONOMICS

MABEL M. HALL

51. **Home Economics for the Elementary School Teacher**—Elective for Standard Normal. The subject matter of this course deals with specific problems of the elementary school child. It includes a study of the nutrition program in the grades; food selection from the standpoint of teaching; the hot school lunch; standards in the selection and purchase of suitable and artistic clothing; the hygiene and care of clothing; the wiser use of money; and a survey of references, and illustrative material for teaching. Credit—Three hours.

52. **Foods**—A study of the source, manufacture, selection and cost of foods; comparison of their characteristics and composition; care of food in the home. Laboratory work is given to illustrate processes of cookery and secure skill in use of materials. A study of each of the family meals is made, following which practise is given in meal planning, cooking, and serving of these meals in the laboratory dining room.

Credit—Three hours. (6 periods.)

53. **Foods**—A continuation of Foods 52 with further practise in food selection, food marketing, and planning of meals. Food preservation. The study of the diet in abnormal conditions. Planning and serving of meals for special occasions.

Credit—Three hours. (6 periods.)

54. **Foods and Nutrition**—For students not wishing to take the laboratory course in foods. The principles of human nutrition; selection of foods for normal adults and children. Calculation of individual dietaries for class members. Practical meal planning for the home. Special dietary problems as underweight, overweight, etc.

Credit—Two hours.

55. **Clothing Selection and Construction**—The aim of this course is to develop the taste and train the judgment in the selection, use and care of clothing and to give practical experience in planning, designing,

and construction of different types of garments. It includes a study of the use and care of the sewing machine, the use and alteration of commercial patterns, and an anlysis of clothing budget for the college girl; also the production, manufacture, and use of all textile fabrics, with tests for their identification and economic value.

Credit—Two hours. (4 periods.)

56. Clothing Selection and Construction—A continuation of Clothing 55. A study of the elements of design and color used in the costume with practical application to garments made in this course.

Credit—Two hours. (4 periods.)

57. Advanced Clothing—Practical work in the designing and construction of more difficult outer garments in wool and silk fabrics. The construction of paper dress form. One problem in the renovation and remodeling of used garment. A more complete study of buying of textiles and clothing.

Credit—Three hours. (6 periods.)

58.—Household Management—A study of homemaking as a profession; the elements of successful homemaking. House planning and the arrangement of space; studies in the conservation of time and energy. The use of labor saving equipment. The wise use of the family income through the budget system. The responsibilities of the homemaker to her family and to the community.

Credit—Two hours.

59. Child Care and Development—The physical, mental and social development of the pre-school child; habit formation and mental hygiene; the common dangers to child health. A study of the agencies working in the interests of children and their contribution.

Credit—Two hours.

LATIN

MISS TROTTER

The study of Latin gives the student greater insight into language structure and thus enables him to be more proficient as a teacher of English Grammar in the elementary school course. Careful attention is given to pronunciation, English derivation and grammatical construction, constant comparisons being made with English grammar.

Latin I, II—Scott's Elementary Latin and fourteen chapters of Cæsar.

Credit—One unit or 6 hours for the year. Not elective for those who have had High School Latin.

Latin III, IV—Four books from Cæsar's Gallic War. Composition based on the text throughout the year.

Credit—One unit or 6 hours for the year.

Latin 51 and 52—Cicero, the four orations against Catiline, and the oration of Archias.

Credit—Eight hours for the year.

Latin 53 and 54—Six books of Virgil's Æneid, with history, mythology and scanscion.

MATHEMATICS

MISS TROTTER AND MR.————

Plane Geometry I—Rectilinear figures, circles, measurement of angles of circle, construction of circles.

II—Theory of proportion, similar polygons, scale drawing, areas of polygons, regular polygons, measurements of the circle.

Text—Wells and Hart.

Credit—One unit for the year. Offered for the accommodation of high school graduates who do not submit two units of mathematics for entrance.

Math. 51. Solid Geometry—Practical examples and original exercises throughout the course.

Credit—Three hours. Miss Trotter.

Math. 52. Trigonometry—The practical value of Trigonometry is very great, since it is essential to the work of surveying, astronomy and, indeed, to all sciences which depend upon mathematical demonstrations. Trigonometry treats of the relations of lines and angles by algebraic methods.

Credit—Three hours. Miss Trotter.

Math. 53. Advanced Algebra. Credit—Three hours. Miss Trotter.

MUSIC

MISS McCORD

The Department of Music offers instruction in piano, voice, harmony and history of music. Credit not to exceed two units will be allowed on Secondary Course and not to exceed 4 hours on the Normal Course.

Candidates for the diploma in piano must have completed Cooke's Musical History and three courses in Harmony and one course in ear training in addition to the following thorough foundation in technique, studies, etc., and must have completed at least three units of English and one of French.

Piano I—Studies by Heller, Czerny, Cramer and Mendelssohn; Bach's Two-part Inventions, concertos and sonatas by Mozart, Schubert and Haydn.

Piano II—Bach's Three-part Inventions, Hanon and Cramer studies; pieces by Brahms, Chopin, Mozkowski and MacDowell, adapted to the needs of the pupils.

Piano III—Beethoven Sonatas, concerts by Mendelssohn, Book II, Haydn and pieces by Brahms, Raff, Rubenstein and Tschaikowsky.

Piano IV—Chopin's Polonaises, Greig's Holberg Suite, Bach's Preludes and Fugues and selections from Wagner, Schumann and Liszt. One concerto to be memorized.

This course is used as a basis, but ambitious students may finish the course in less than four years, depending upon the time spent at work and upon the talent of the individual.

Public recitals and concerts are given frequently, which develop confidence in playing in public. Studio recitals are given by the pupils who are not so far advanced.

Voice

It is the aim of the Voice Department of Shepherd College to put vocal education on the same progressive, scientific and dignified level as the other arts; to do away with that too familiar type of singing lesson in which the pupil's effort is expended in unreasoning imitation of the teacher; and to give to our students, provided they possess sufficient musical sense and general culture, a knowledge and appreciation of correct and beautiful singing.

Voice I—Study of the fundamental principles of physiology and psychology which govern voice production: Detailed study of English diction; standard vocalises and studies; simple English songs.

Voice II—Technique of course I continued; vocalises and studies continued; more difficult songs including German, French or Italian songs.

Voice III—Advanced technique; public performance of classical and modern songs; self-prepared English song.

Voice IV—Technique continued; arias from an Oratorios, German, French and Italian songs; public recital.

Advanced Voice—Program building; arias from Operas and Oratorios; songs, classic and modern.

Public School Music

51. **Introduction to Music.**

A study of major and minor scales.
A study of various rhythmic forms.
The use of signs, words, abbreviations.
Sight singing exercises. Ear training.
Singing and analysis of Folk and Art Songs.

Text—Music Notation and Terminology by Karl W. Gehrkins.

Credit—Two hours.

52. **Public School Music.**

Methods of teaching music in the Primary Grades.
Study of the Child Voice.
Rote song process.
Methods in the Intermediate Grades.
Rote to Note process throughout Pattern Songs.

Text—Normal Music Methods by Hazel B. Nohavec.

Credit—Two hours.

The Girls' Glee Club and Mixed Chorus offer excellent opportunity in vocal drill. These organizations assist in the concerts.

Tuition in piano, 75 cents a lesson. There are four practice pianos for free use of music students. Knabe and Haines Brothers pianos are used exclusively in this institution.

An excellent orchestra affords an opportunity for the development of talent in instrumental music.

Candidates for a certificate in Voice must have completed 3 years of work. Two units of English and one of French are required for this certificate.

PHYSICAL EDUCATION AND HYGIENE

MISS ERVIN

For the Standard Normal Course, four semester hours are required in Physical Education and two hours in Health and Hygiene. Credit for Physical Education courses is as follows:

First Year—Three periods a week.

Credit—One hour each semester.

Second Year—Four periods a week for one semester.

Credit—Two hours.

Two hours additional are required for the Course for High School Teaching.

Health and Hygiene—A course in personal hygiene and in sanitation for school and community.

Text—Terman.

Credit—Two hours.

Note:—A physical examination is required for entrance to all physical education courses.

Physical Education 51—A foundation course in the principles of Physical Education including formal and informal gymnastics and posture training.

Physical Education 52—Methods of teaching games, marching, formal gymnastics and folk dancing.

Credit—Two hours (4 days a week).

Games for Children 53—A course in games, suitable for playground, schoolroom, home and gymnasium.

Credit—Two hours (4 days a week).

Folk Games 54—Folk dances and games of the different nations.

Credit—Two hours (4 days a week).

PHYSICAL SCIENCES

Chemistry 51—Three recitation periods and two two-hour laboratory periods each week. The text used is Holmes' Introductory College Chemistry.

Credit—Four hours.

Chemistry 52—A continuation of Chemistry 51.

Credit—Four hours.

Physics 52—Three recitation periods and one two-hour laboratory period a week.

Text—Stewart.

Credit—Four hours.

Physics 52—Continuation of Physics 51.

Credit—Four hours.

Physical Nature Study 54—A study of stars and constellations, soil rocks, ores, limestone, coal, buoyancy of air, hydraulics, wind and water power, heat, applications of steam and gasoline, magnetism and electricity. light and optics, sound, and mechanics. Required for normal course students preparing to teach in the upper grades and for others offering no physics from high school. A total of 72 class hours.

Text—Downing's Our Physical World.

Credit—Three hours.

BIOLOGICAL SCIENCE

DR. REESE

General Zoology 51 and 52—A study of the general subject, taking up both the vertebrate and invertebrate animals.

Text—Hegner's College Zoology.

Credit—Four hours each semester. Dr. Reese.

Biological Nature Study 53—A study of animals of pond and stream, insects and insect allies, birds, animal companions, wayside flowers, common trees, seeds and seedlings, the garden, and spore bearers. Required for normal course students preparing to teach in the lower grades and for those who offer no biology from high school. A total of 72 class meetings.

Credit—Three hours. Dr. Reese.

General Biology 55—A coherent set of principles of first practical importance to the layman and suitable for presentation to the ordinary freshman. Required for Standard Normal.

Credit—Three hours. Dr. Reese.

General Botany 51 and 52—A study of the general subject with emphasis upon the physiology and morphology of plants and some work on the systematic.

Text—Smith and others.

Credit—Four hours each semester. Dr. Reese.

Entomology 53—This course considers especially the insects favorable and injurious to crop and plant life.

Text—Sanderson and Jackson.

Credit—Three hours.

ENROLLMENT BY TERMS 1927-1928

	Summer (1927)	First Semester	Second Semester	Total
Men	70	63	96	229
Women	243	120	180	543
Total	313	183	276	772
Counted Twice				242
Total Number Different Students in Residence				530
Correspondence and Extension Students Not in Residence				93
Total Number Different Students				623

SUMMARY OF ENROLLMENT 1927-1928

	Men	Women	Total
First Year College	30	5	35
First Year Normal	45	101	146
Second Year College	12	5	17
Second Year Normal	7	66	73
Special Students	14	28	42
Summer School	70	243	313
Total Enrollment	178	448	626
Counted Twice	17	79	96
Correspondence and Extension Students	76	162	238
Counted also as Residence Students	50	95	145
Number in Correspondence and Extension and Not in Residence	26	67	93
Total Number Different Students Receiving Instruction During Year	187	436	623

COUNTIES AND STATES REPRESENTED

Students in Residence

Alleghany, Md	3
Barbour	1
Bath, Va	1
Berkeley	89
Clarke, Va	3
Doddridge	2
Essex, N. J	1
Frederick, Md	3
Frederick, Va	5
Grant	34
Hampshire	39
Hardy	40
Jefferson	116
Kennebec, Me	1
Loudoun, Va	1
McDowell	1
Mahoning, Ohio	1
Mercer	1
Mineral	25
Mingo	1
Monongalia	5
Morgan	41
Ohio	3
Pendleton	22
Pocahontas	3
Preston	16
Prince George, Md	2
Randolph	15
Rockingham, Va	1
Shenandoah, Va	2
Taylor	1
Tucker	25
Tucker	25
Washington, Md	24
Wood	1
District of Columbia	1
Total	530

Students in Correspondence and Extension Courses

Berkeley	45
Bernalillo, N. M	1
Frederick, Va	4
Grant	9
Hampshire	53
Hardy	19
Jefferson	38
Mineral	3
Morgan	14
Kanawha	1
Lincoln	1
McDowell	2
Marion	1
Mingo	3
Pendleton	12
Pocahontas	3
Preston	8
Putnam	2
Randolph	10
Rock, Va	1
Taylor	1
Tucker	3
Washington, Md	3
Wyoming	1
Total	238

ENROLLMENT OF STUDENTS

SENIORS—NORMAL

Name	Post Office	County
Andrews, James Nathan	Martinsburg	Berkeley
Arbogast, Delbert	Slanesville	Hampshire
Banks, Mary Hilda	Elk	Tucker
Bauserman, Edna Florence	Martinsburg	Berkeley
Beall, Hilda Virginia	Moorefield	Hardy
Bell, Ruth Hazel	Hedgesville	Berkeley
Bloom, Beulah Beatrice	Shepherdstown	Jefferson
Blue, Eleanor Virginia	Martinsburg	Berkeley
Bowers, Mildred Goldsberry	Kearneysville	Jefferson
Boxwell, Sarah Katherine	Charles Town	Jefferson
Branham, Margaret Ewell	Hedgesville	Berkeley
Burdette, Sara Brown	Martinsburg	Berkeley
Coffman, Naomi Helen	Fairplay, Md	Washington
Duke, Hester Evelyn	Hedgesville	Berkeley
Dyer, Mary Gay	Ft. Seybert	Pendleton
Emery, Ethel Virginia	Shepherdstown	Jefferson
Estep, Charlotte Celena	Martinsburg	Berkeley
Fearnow, Genevieve Ambrose	Keezletown, Va	Rockingham
Fearnow, Lillian Antoinette	Keezletown, Va	Rockingham
Gaff, Mary Katherine	Martinsburg	Berkeley
Grandle, Henrietta Victoria	Petersburg	Grant
Gray, John Clyde	Oxford	Doddridge
Grayson, Dorothy Lee	Sharpsburg, Md	Washington
Harper, Ellen Rebecca	Moorefield	Hardy
Heflebower, Mary Frances	Rippon	Jefferson
Heflebower, Stella Virginia	Rippon	Jefferson
Hill, Irene Link	Shepherdstown	Jefferson
Hopper, Alice Cordelia	Kearneysville	Jefferson
Howell, Ethel Marie	Harpers Ferry	Jefferson
Huey, Lona Halterman	Mannington	Marion
Humes, Myrtle Irene	Bayard	Grant
Hutton, Pearl DeHaven	Shepherdstown	Jefferson
James, Alice Bernice	Shepherdstown	Jefferson
Jones, Anna Mildred	Shepherdstown	Jefferson
Jones, Dorothy Mae	Keyser	Mineral
Kaufman, Dallas Virginia	Martinsburg	Berkeley
Keesecker, Ethel Lee	Martinsburg	Berkeley
Knott, Grace Eva	Beryl	Mineral
Koonce, Estelle May	Harpers Ferry	Jefferson
Landis, Naomi Bellman	Hedgesville	Berkeley
Lemaster, Hildegarde Belle	Martinsburg	Berkeley
Martin, Mabel Virginia	Albright	Preston
McSherry, Annie Snyder	Bolivar	Jefferson
Matthews, Helen Gertrude	Martinsburg	Berkeley
Miller, Edith Elizabeth	Martinsburg	Berkeley
Mongan, Vere Amelia	Sharpsburg	Washington, Md.
Myers, Julia Elizabeth	Martinsburg	Berkeley
Needy, Fanniebelle	Shepherdstown	Jefferson
Noland, George Edward	Gt. Cacapon	Morgan
O'Brien, Mary Virginia	Martinsburg	Berkeley
Park, Elva Neotie	Inkerman	Hardy
Pfau, Iva Viola	Elkins	Randolph
Poffenberger, Ettie Pauline	Sharpsburg, Md	Washington
Propst, Merle Gay	Franklin	Pendleton
Radcliffe, Elizabeth Catherine	Ridgeley	Mineral
Reeder, Pearl Bernardette	Gt. Cacapon	Morgan
Ridenour, Ethel Marie	Martinsburg	Preston
Riser, Irene Lemaster	Clifton Mills	Berkeley
Roby, Carrie Bean	Petersburg	Grant
Roulette, Charlotte Irene	Sharpsburg, Md	Washington
Rowe, Ruth Mildred	Smithburg, Md	Washington
Sanbower, Beatrice Lee	Shepherdstown	Jefferson
Shillingburg, Stella Lynn	Elk Garden	Mineral
Sine, Edith Virginia	Hambleton	Tucker
Sites, Fred	Horton	Randolph
Smith, Harry Eli	Montrose	Randolph
Smith, Mary Wilson	Charles Town	Jefferson
Staubs, Pauline Augusta	Harpers Ferry	Jefferson
Swartz, Lakey	Hendricks	Tucker
Trout, Mollie Earnshaw	Martinsburg	Berkeley
Tucker, Minnie Augusta	Kearneysville	Jefferson
Warner, Martha Ola	Franklin	Pendleton
Yates, Ruth Kerns	Capon Bridge	Hampshire

KNUTTI HALL

SENIORS—JUNIOR COLLEGE

Name	Post Office	County
Bergdoll, Valma Elizabeth	Petersburg	Grant
Billmyer, Ella Virginia	Shepherdstown	Jefferson
Coffman, Earl	Fairplay, Md	Washington
Grantham, Virginia	Kearneysville	Jefferson
Horner, Bettie Feltner	Martinsburg	Berkeley
Link, Daniel Cruzen	Shenandoah Junction	Jefferson
Lowery, Theodore Abbott	Shepherdstown	Jefferson
Roulette, Carroll Friese	Hagerstown, Md	Washington
Schley, Claire Pinkney	Shepherdstown	Jefferson
Shultz, Merle Jacob	Shepherdstown	Jefferson
Speck, Alston Wesley	Martinsburg	Berkeley
Staggers, Harry Gale	Wana	Monongalia
VanMetre, Albert Reynolds	Shepherdstown	Jefferson
VanMetre, Ernest Cline	Shepherdstown	Jefferson
Widmyer, Irving Charles	Kearneysville	Jefferson
Wilkins, Roy William	Rock Ook	Hardy
Williamson, Lawrence Russell	Hedgesville	Berkeley

JUNIORS—COLLEGE

Name	Post Office	County
Fairchild, Ione Adelyn	Shepherdstown	Jefferson
Love, Olive Grace	Shepherdstown	Jefferson
Moler, Mary Virginia Mason	Shepherdstown	Jefferson
Ours, Evelyn	Romney	Hampshire
White, Dorothy Jo	Shepherdstown	Jefferson
Beall, Richard Hugh	Hedgesville	Berkeley
Cole, Lloyd Leo	Blacksville	Monongalia
Cover, Randall	Wheeling	Ohio
Dailey, Robert Leroy	Martinsburg	Berkeley
Dean, William Howard	Martinsburg	Berkeley
Derr, Charles Melvin	Harpers Ferry	Jefferson
Engle, James Preston	Charles Town	Jefferson
Glascock, Julian Carper	Summit Point	Jefferson
Haldeman, Willard Woodhouse	Youngstown	Mahoning, Ohio
Handakas, George Nick	Martinsburg	Berkeley
Hann, Maurice Edward	Charles Town	Jefferson
Hartman, Howard Newcome	Keyser	Mineral
Hough, Joseph David	Wheeling	Ohio
Lord, Charles	Martinsburg	Berkeley
Love, Francis Henry	Shepherdstown	Jefferson
MacDonald, Robert Angus	Martinsburg	Berkeley
Miller, Daniel Sutton	Martinsburg	Berkeley
Mumma, Victor Richard	Sharpsburg	Washington, Md.
Nadenbousch, Adam Collins	Martinsburg	Berkeley
Power, Charles Boyd	Martinsburg	Berkeley
Ramage, Dewitt Francis	Wheeling	Ohio
Rankine, Thomas Alexander	Parkersburg	Wood
Roselle, Clayton Francis	Keyser	Mineral
Roulette, John Joseph	Sharpsburg	Washington, Md.
Sellers, James Milton	Martinsburg	Berkeley
Shaull, William Thomas	Martinsburg	Berkeley
Shore, Carleton Dorsey	Keyser	Mineral
Slonaker, Moody Farmer Christopher	Capon Bridge	Hampshire
White, Louis	Shepherdstown	Jefferson
Wiseman, Russell	Keyser	Mineral

JUNIORS—NORMAL

Name	Post Office	County
Ambrose, Hazel C.	Hendricks	Tucker
Barnes, Hazel Pearl	Falling Waters	Berkeley
Beckner, Rosaland Nelle	Parsons	Tucker
Blackford, Virginia May	Shenandoah Junction	Jefferson
Browne, Laura Violet	Bayard	Grant
Burdock, Mildred Drethel	Elk Garden	Mineral
Butler, Alice Ebert	Great Cacapon	Morgan
Butts, Hazel Marie	Hedgesville	Berkeley
Byers, Ruth Blanche	Hagerstown	Washington, Md.
Carwell, Mary Elizabeth	Hendricks	Tucker
Collins, Winona Pauline	Cumberland	Alleghany, Md.

Name	Post Office	County
Cook, Edith Elizabeth	Dorcas	Grant
Cooley, Mary Hampton	Shepherdstown	Jefferson
Couchman, Martha Washington	Martinsburg	Berkeley
Cox, Nellie Largent	Piedmont	Mineral
Dellaven, Elizabeth Texanna	Martinsburg	Berkeley
DeMoss, Epsie Waneda	Newburg	Preston
Dillon, Thelma	Martinsburg	Berkeley
Dobbins, Mary Hartzell	Shepherdstown	Jefferson
Dunkle, Lois Edna	Deer Run	Pendleton
Easterday, Martha Virginia	Sharpsburg	Washington, Md.
Fearnow, Martha Estella	Sleepy Creek	Morgan
Fellers, Edna Letitia	Martinsburg	Berkeley
Fisher, Laura Cunningham	Moorefield	Hardy
Gardiner, Vada Pearl	White Post	Clarke, Va.
Gardiner, Sadie Jane	White Post	Clarke, Va.
Gosnell, Myra Olivia	Martinsburg	Berkeley
Grubbs, Martha Beard	Martinsburg	Berkeley
Haines, Mary Anne	Keyser	Mineral
Hanlin, Alice Mae	Mt. Storm	Grant
Harman, Ruth Regina	Petersburg	Grant
Hayman, Dorothy Marie	Berkeley Springs	Morgan
Hesser, Ethel Bernice	Paw Paw	Morgan
Holland, Mary Isabel	Berkeley Springs	Morgan
Howell, Mary Belle	Harpers Ferry	Jefferson
Hutsler, Myrtle Mae	Inwood	Berkeley
James, Blanch Virginia	Shepherdstown	Jefferson
Johnson, Trelma Kathleen	Hedgesville	Berkeley
Jones, Dorothy Lorraine	Martinsburg	Berkeley
Judy, Arlene Alma	Middletown	Frederick, Va.
Judy, Marguerite Kerran	Peru	Hardy
Kearns, Mary Cornelia	Kearneysville	Jefferson
Keister, Lona Ethel	Parsons	Tucker
Keller, Eva Mae	Martinsburg	Berkeley
Keller, Violet Mae	Ganotown	Berkeley
Kerns, Myrtle Elsie	Berkeley Springs	Morgan
Kessel, Lulu Jane	Scherr	Grant
King, Margaret Louise	Keyser	Mineral
Knotts, Eva Mae	Tunnelton	Preston
Laign, Bessie Virginia	Sleepy Creek	Morgan
Lampe, Effie Virginia	Martinsburg	Berkeley
Largent, Claudine Opal	Slanesville	Hampshire
Lowe, Miona Belle	Shepherdstown	Jefferson
Lowery, Amelia Johnson	Shepherdstown	Jefferson
McBride, Virginia Elizabeth	Gerrardstown	Berkeley
McQuay, Mabel Pauline	Winchester	Frederick, Va.
Maddox, Marguerite Derr	Engle	Jefferson
Madison, Mary Bates	Summit Point	Jefferson
Marshall, Virginia Russell	Shepherdstown	Jefferson
Mauzy, Martha	Harman	Randolph
Merchant, Marian Elizabeth	Shenandoah Junction	Jefferson
Michael, Leola Eloise	Cherry Run	Morgan
Miller, Virginia Lucy	Martinsburg	Berkeley
Moler, Effie Lane	Engle	Jefferson
Mongold, Florence Mamie	Petersburg	Grant
Moser, Mildred Louise	Paw Paw	Morgan
Nine, Gretta Amelia	Bayard	Grant
Noland, Kathleen Elizabeth	Romney	Hampshire
Parsons, Elva Celia	Petersburg	Grant
Peters, Willard Lee	Petersburg	Grant
Pitzer, Mary Lou	Martinsburg	Berkeley
Poling, Ada Elizabeth	Romney	Hampshire
Pownall, Anna Elizabeth	Points	Hampshire
Rohe, Evelyn Viola	Keyser	Mineral
Rohrbach, Romaine Rebecca	Keyser	Mineral
Rutledge, Anne Frances	Martinsburg	Berkeley
Scanlon, Mary Johnson	Levels	Hampshire
Shanholtz, Nellie Geneve	Cold Stream	Hampshire
Shillingburg, Glady Burdock	Shepherdstown	Jefferson
Shipper, Mary Fravel	Martinsburg	Berkeley
Smith, Elsie Louise	Martinsburg	Berkeley
Smith, Azalee	Belington	Barbour
Snell, Wilda Marie	Petersburg	Grant
Snyder, Susan Evaleen	Bayard	Grant
Sperau, Edna Marie	Harrisonburg	Rockingham, Va.
Sperow, Harriet Virginia	Martinsburg	Berkeley
Staley, Susan Hollida	Shepherdstown	Berkeley
Staub, Donna Lee	Inwood	Berkeley

Name	Post Office	County
Stewart, Katherine Elizabeth	Keyser	Mineral
Sutton, Mary Catherine	Martinsburg	Berkeley
Taylor, Anna Gertrude	Burlington	Mineral
Teter, Nell	Rowlesburg	Preston
Teter, Caddie Martha	Teterton	Pendleton
Tettenburn, Crystelle Talbott	Keyser	Mineral
Trumbo, Olive Ruth	Milam	Hardy
Tucker, Louise Felta	Keyser	Mineral
Walker, Grace Lee	Lost River	Hardy
Weaver, Bessie Tasker	New Creek	Mineral
Wolford, Texie	Dry Fork	Tucker
Wyand, Abbie Virginia	Sharpsburg	Washington, Md.
Ambrose, Charles William	Berkeley Springs	Morgan
Boggs, John Byrd	Franklin	Pendleton
Bowers, James Wilson	Martinsburg	Berkeley
Cooper, George Washington	Harman	Randolph
Corcoran, Earl	Parsons	Tucker
Dahmer, Floyd Johnson	Deer Run	Pendleton
Davidson, Alonzia Gilbert	Stotler's Cross Roads	Morgan
Eenmart, James Leonard	Kirby	Hampshire
Eye, Luther Hamrick	Franklin	Pendleton
Gray, Aucile Snyder	Oxford	Doddridge
Greeley, George Vincent	Hallowell	Kennebec, Maine
Haines, Arlo Cecil	Capon Bridge	Hampshire
Harman, Lynn Richard	Onego	Pendleton
Horner, Carl Samuel	Slanesville	Hampshire
Hockman, Marvin Stanley	Inwood	Berkeley
Hott, Clarence Paul	Arthur	Grant
Kenney, Robert Vincent	Tunnelton	Preston
Kidwell, Harold Locke	Great Cacapon	Morgan
Lemen, Thomas Henry	Darke	Jefferson
Main, Forrest Leroy	Blacksville	Monongalia
Martin, John Temple	Points	Hampshire
Mesner, Owen James	Berkeley Springs	Morgan
Myers, Willis Edward	Kingwood	Preston
Morris, Paul William	Berkeley Springs	Morgan
Newbraugh, Archibald Frank	Inwood	Berkeley
Oates, Harvey	Petersburg	Grant
Power, John Thompson	Martinsburg	Berkeley
Pritt, Alton	Montrose	Randolph
Propst, Ernest	Franklin	Pendleton
Radcliffe, Hubert Jonathan	Ridgeley	Mineral
Ropp, George Hamilton	Martinsburg	Berkeley
Shanholtz, Clyde Ivan	Capon Bridge	Hampshire
Shinaberry, Edgar Arnold	Stony Bottom	Pocahontas
Shipley, Charles Waldron	Shepherdstown	Jefferson
Shirley, Granville, Van	Inwood	Berkeley
Shrader, Burger Talbott	Petersburg	Grant
Sigley, Loren George	Tunnelton	Preston
Sions, Cread Delton	Old Fields	Hardy
Sites, Thomas Hollida	Masonville	Grant
Snyder, Lloyd Neil	Lahmansville	Grant
Stuckey, Charles Lewis	Hedgesville	Berkeley
Warner, Argil Harper	Harman	Randolph
Warner, Hansel Earl	Cresaptown	Alleghany, Md.
White, Chester Raymond	Job	Randolph
Wilkins, Roy Basil	Needmore	Hardy

SPECIAL STUDENTS

Name	Post Office	County
Billmyer, Elise Selby	Shepherdstown	Jefferson
Bloom, Alta Elizabeth	Slanesville	Hampshire
Bobo, Vera Theresa	Mt. Storm	Grant
Carr, Rebecca	Shepherdstown	Jefferson
Clayton, Margaret Welshans	Shepherdstown	Jefferson
Cooke, Gladys	Shepherdstown	Jefferson
Cosner, Beulah Celestia	Bismarch	Grant
Daetwyler, Bernice Mary	Helvetia	Randolph
Dolan, Maude Celesta	Augusta	Hampshire
Haas, Eula Mae	Lost River	Hardy
Haines, Pauline Grace	Higginsville	Hampshire
Harris, Clara Hazel	Washington	D. C.
Heishman, Ada Catherine	Baker	Hardy
Knode, Frances	Shepherdstown	Jefferson

Name	Post Office	County
McBride, Irma Collis	Gerrardstown	Berkeley
Moore, Curtis Correll	Charles Town	Jefferson
Needy, Nannie	Shepherdstown	Jefferson
Osbourne, Nancy Elizabeth	Shenandoah Junction	Jefferson
Rockenbaugh, Helen	Shepherdstown	Jefferson
Rockenbaugh, Lillie	Shepherdstown	Jefferson
Schley, Mary Stockton	Shepherdstown	Jefferson
Snyder, Jean	Inwood	Berkeley
Stanley, Margaret	Shepherdstown	Jefferson
Straw, Elva Celestia	Spring Gap	Hampshire
Thompson, Edith	Shepherdstown	Jefferson
Walper, Georgia Imogene	Shepherdstown	Jefferson
Warner, Ruby Katherine	Davis	Tucker
Willis, Mary Belle	Shepherdstown	Jefferson
Boswell, Ashton Knode	Shepherdstown	Jefferson
Chapman, John Frederick	Berkeley Springs	Morgan
Davis, Ernest Sidney	Shepherdstown	Jefferson
Frye, Carl Wesley	Augusta	Hampshire
Goodell, James McLain	Summit Point	Jefferson
Hinkle, Teddy Robert	Teterton	Pendleton
Lawrence, Willie Russell	Key	Pendleton
Miller, Claude William	Martinsburg	Berkeley
Morison, James Peters	Shepherdstown	Jefferson
Nelson, Joseph C	Riverton	Pendleton
Orndorff, Winfred William	Intermont	Hampshire
Orndorff, Elmer Finley	Burlington	Mineral
Warner, Paschal C	Franklin	Pendleton
Welshans, Lewis Taxter	Shepherdstown	Jefferson

SUMMER SCHOOL, 1927

Name	Post Office	County
Ambrose, Clarice Mae	Berkeley Springs	Morgan
Ambrose, Ruth Ellen	Berkeley Springs	Morgan
Arbogast, Grace Kramer	Green Bank	Pocahontas
Armbrester, Emma Fishel	Martinsburg	Berkeley
Baker, Myrtle Glen	Berryville	Clarke, Va.
Baldwin, Ada Elizabeth	Old Fields	Hardy
Ball, Dessie Leota	Parsons	Tucker
Barker, Helen Elenora	Great Cacapon	Morgan
Baughman, Mary Elizabeth	Wardensville	Hardy
Bauserman, Edna Florence	Moorefield	Hardy
Baylis, Sarah E	Intermont	Hampshire
Beall, Hilda Virginia	Hedgesville	Berkeley
Bean, Beatrice Marie	Inkerman	Hardy
Beckner, R. Nelle	Parsons	Tucker
Bergdoll, Mildred	Petersburg	Grant
Blackford, Virginia May	Shenandoah Junction	Jefferson
Bloom Alta Elizabeth	Slanesville	Hampshire
Bloom, Beulah Beatrice	Slanesville	Hampshire
Blue, Eleanor Virginia	Martinsburg	Berkeley
Bowers, Mildred Goldsberry	Kearneysville	Jefferson
Boxwell, Sarah Katherine	Charles Town	Jefferson
Bready, Mary Ella	Martinsburg	Berkeley
Burdette, Sarah Brown	Martinsburg	Berkeley
Buzzerd, Lillian Katharyne	Berkeley Springs	Morgan
Calhoun, Leona Catherine	Mozer	Pendleton
Carr, Gertrude Virginia	Shepherdstown	Jefferson
Casali, Elsa Louise	Vivian	McDowell
Cearfoss, Grace Armenia	Hagerstown	Washington, Md.
Chambers, Katherine Elizabeth	Martinsburg	Berkeley
Chambers, Nellie Lorraine	Martinsburg	Berkeley
Clendening, Virginia Gold	Bunker Hill	Berkeley
Clipp, Lillian Lewis	Shepherdstown	Jefferson
Cook, Nannie Bell	Shenandoah Junction	Jefferson
Cordray, Mary Louise	Cassville	Monongalia
Dahmer, Sara Maude	Kline	Pendleton
Davis, Mary Etheleen Elizabeth	Shepherdstown	Jefferson
Dawson, Nellie Elizabeth	Berkeley Springs	Morgan
Dawson, Pauline Maxfield	Berkeley Springs	Morgan
DeLawder, Mary Etta	Burlington	Mineral
DeLawder, Mayme	Burlington	Mineral
DeMoss, Epsie Waneda	Newburg	Preston
Dolan, Maude Celesta	Augusta	Hampshire
Doyle, Lela	Paw Paw	Morgan

Name	Post Office	County
Duckworth, Dorothy Maywood	Gormania	Grant
Dunkle, Lois Edna	Deer Run	Pendleton
Dyer, Elba Lorraine	McCauley	Hardy
Dyer, Mary Anna	Berkeley Springs	Morgan
Dyer, Mary Gay	Fort Seybert	Pendleton
Earley, Myra Dale	Hagerstown	Washington, Md.
Easterday, Martha Virginia	Sharpsburg	Washington, Md.
Elsey, Lucy Pearl	Amboy	Preston
Emery, Ethel Virginia	Shepherdstown	Jefferson
Emmart, Nanne Lorena	Strasburg	Shenandoah, Va.
Entler, Hazel Marie	Gormania	Grant
Eshelman, Isabel Twigg	Davis	Tucker
Eshelman, Mildred Grace	Davis	Tucker
Evans, Susie Gertrude	Laurel Dale	Grant
Fansler, Mary Tacy	Mathias	Hardy
Fearnow, Genevieve Ambrose	Summit Point	Jefferson
Fearnow, Lillian Antoinette	Summit Point	Jefferson
Fraley, Lacie LaTell	Shepherdstown	Jefferson
Frye, Virginia Estella	Wardensville	Hardy
Fultz, Lillian Thelma	Augusta	Hampshire
Gardiner, Sadie Jane	White Post	Clarke, Va.
Gittings, Marion Virginia	Rohrersville	Washington, Md.
Grandle, Henrietta Victoria	Dayton	Rockingham, Va.
Grantham, Virginia	Kearneysville	Jefferson
Grayson, Dorothy Lee	Sharpsburg	Washington, Md.
Gross, Hulda Mansel	Paw Paw	Morgan
Halterman, Sadie Maewood	Mathias	Hardy
Hammer, Verna Myrtle	Franklin	Pendleton
Hanlin, Alice Mae	Mt. Storm	Grant
Hardy, Brent Leighty	Paw Paw	Morgan
Harman, Emily Susan	Petersburg	Grant
Harper, Zetta	Harman	Randolph
Harper, Mollie	Mackeville	Pendleton
Harper, Nela Catherine	Harman	Randolph
Hartzell, Pearl Gardner	Shepherdstown	Jefferson
Hawse, Fannye Rae	Rockoak	Hardy
Hawvermale, Anna Katherine	Berkeley Springs	Morgan
Heishman, Tirzah Lenath	Perry	Hardy
Heishman, Ada Catherine	Baker	Hardy
Heiskell, Catherine French	Springfield	Hampshire
Henkle, Bessie Grove	Harpers Ferry	Jefferson
Hesser, Ethel Bernice	Paw Paw	Morgan
Hill, Elizabeth Lee	Shepherdstown	Jefferson
Hinkle, Nuda Cooper	Dryfork	Tucker
Hirst, Marian Allen	Kearneysville	Jefferson
Hite, Alice Lee	Hedgesville	Berkeley
Hodges, Sarah Briscoe	Shepherdstown	Jefferson
Homer Esther Lee	Martinsburg	Berkeley
Horn, Mary Katherine	Berkeley Springs	Morgan
Horner, Bettie Feltner	Martinsburg	Berkeley
Humes, Myrtle Irene	Bayard	Grant
Hutton, Pearl DeHaven	Shepherdstown	Jefferson
Hykes, Mary Louise	Hagerstown	Washington, Md.
Ireland, Thelma Natalie	Morgantown	Monongalia
James, Alice Bernice	Shepherdstown	Jefferson
James, Blanch Virginia	Shepherdstown	Jefferson
Jenkins, Virginia Alice	Keyser	Mineral
Johnson, Fay Dick	Shepherdstown	Jefferson
Johnson, Thelma Kathleen	Hedgesville	Berkeley
Johnson, Lillian Frances	High View	Hampshire
Johnson, Marianna	Kabletown	Jefferson
Jones, Anna Mildred	Shepherdstown	Jefferson
Kaufman, Dallas Virginia	Martinsburg	Berkeley
Keezel, Louise Bohon	Sleepy Creek	Morgan
eister, Lona E	Parsons	Tucker
Keller, Evelyn Virginia	Hagerstown	Washington, Md.
Kerns, Myrtle Elsie	Berkeley Springs	Morgan
Kessel, Lulu Jane	Scherr	Grant
Kidwell, Opal Marie	Davis	Tucker
Knotts, Eva Mae	Tunnelton	Preston
Koonce, Estelle May	Halltown	Jefferson
Koonce, Ellen Virginia	Halltown	Jefferson
Landis, Naomi Bellman	Hedgesville	Berkeley
Lansberry, Pearl M	Leadmine	Tucker
Lemaster, Hildegarde Belle	Martinsburg	Berkeley
Lemon, Catherine Leota	Harpers Ferry	Jefferson
Lewis, Ethel Mae	Smithburg	Washington, Md.

Name	Post Office	County
Lewis, Sabina Katherine	Bunker Hill	Berkeley
Liggette, Carrie Estelle	Wardensville	Hardy
Lindsay, Grace Elizabeth	Martinsburg	Berkeley
Lippold, Anna	Magnolia	Morgan
Lockridge, Margaret Susan	Burnsville	Bath, Va.
Long, Helen Lee	Alaska	Mineral
Ludwig, Eula Frye	Rio	Hampshire
Lutz, Opal Marie	Parsons	Tucker
McCullough, Beatrice Elizabeth	Berkeley Springs	Morgan
McQuay, Pauline	Winchester	Frederick, Va.
McSherry, Annie Snyder	Bolivar	Jefferson
McWhorter, Rebecca Elizabeth	Moorefield	Hardy
Macoughtry, Margaret Bowen	Summit Point	Jefferson
Manuel, Edna Chambers	Bolivar	Jefferson
Marshall, Averill Ainslee	Moorefield	Hardy
Marshall, Martha Morten	Moorefield	Hardy
Martin, Mabeli Virginia	Albright	Preston
Martin, Mary Pearl	Moorefield	Hardy
Mason, Lena Evelyn	Aurora	Preston
Mathias, Viola Gay	Mathias	Hardy
Matthew, Elizabeth Maude	Independence	Taylor
Matthews, Helen Gertrude	Martinsburg	Berkeley
Mauck, Rheva Glendora	Martinsburg	Berkeley
Mauzy, Grace Virginia	Harman	Randolph
Mauzy, Martha	Harman	Randolph
Mechem, Esther Virginia	Great Cacapon	Morgan
Menefee, Ruth Virginia	Harpers Ferry	Jefferson
Merica, Gladys Virginia	Berkeley Springs	Morgan
Michael, Evelyn Ardith	Berkeley Springs	Morgan
Miley, Zula	Wardensville	Hardy
Miller, Edith Elizabeth	Martinsburg	Berkeley
Miller, Eva Lee	Shepherdstown	Jefferson
Miller, Grace Elizabeth	Opequon	Frederick, Va.
Miller, Lucy Virginia	Martinsburg	Berkeley
Mitchell, Eva Adelaide	Slanesville	Hampshire
Mitchell, Cornelia Nina	Hedgesville	Berkeley
Milleson, Catherine Elizabeth	Shepherdstown	Jefferson
Moler, Mary Virginia Mason	Shepherdstown	Jefferson
Mongan, Vere Amelia	Sharpsburg	Washington, Md.
Mongold, Florence M	Petersburg	Grant
Moore, Anne Elizabeth	Halltown	Jefferson
Myers, Hilda M	Aurora	Preston
Myers, Julia Elizabeth	Martinsburg	Berkeley
Needy, Fanniebelle	Shepherdstown	Jefferson
Needy, Nannie	Shepherdstown	Jefferson
Needy, Mary Catherine	Shepherdstown	Jefferson
Newkirk, Virginia Belle	Hedgesville	Berkeley
Northcraft, Irma Virginia	Paw Paw	Morgan
Orrison, Mary Hattie	Lovettsville	Loudoun, Va.
Park, Elva Neoti	Inkerman	Hardy
Park, Nova Olga	Inkerman	Hardy
Peters, Arvella Pearl	Romney	Hampshire
Pfau, Iva Viola	Elkins	Randolph
Porterfield, Genevieve	Bunker Hill	Berkeley
Pugh, Mary Elizabeth	Romney	Hampshire
Radcliffe, Elizabeth Catherine	Ridgeley	Mineral
Raines, Ruth Bayard	Red Creek	Tucker
Ramey, Nina Mae	Charles Town	Jefferson
Ramsey, Virginia McKee	Martinsburg	Berkeley
Rannells, Charlotte Hannah	Points	Hampshire
Reeder, Pearl Bernardette	Great Cacapon	Morgan
Ricamore, Helena Virginia	Shepherdstown	Jefferson
Rice, Alice Witmer	Hyattsville	Prince George, Md.
Ridenour, Ethel Marie	Clifton Mills	Preston
Rightstine, J. Louise	Shepherdstown	Jefferson
Riser, Irene Lemaster	Martinsburg	Berkeley
Robertson, Pearl Elizabeth	Paw Paw	Morgan
Roby, Carrie Bean	Petersburg	Grant
Rockwell, Evelyn Virginia	Sleepy Creek	Morgan
Saville, Olive Mae	Romney	Hampshire
Scanlon, Mary J.	Levels	Hampshire
Scott, Lucille Evelyn	Berkeley Springs	Morgan
Schrock, Margaret Hughes	Aurora	Preston
Seabright, Anna Amelia	Winchester	Frederick, Va.
Seibert, Edna Harding	Kearneysville	Jefferson
Shaw, Henrietta Amanda	Shepherdstown	Jefferson
Shearer, Florrie Virginia	Moorefield	Hardy

Name	Post Office	County
Shrader, Hazel Kathleen	Petersburg	Grant
Shrader, Ina Virginia	Petersburg	Grant
Simmons, Dorothy Hammer	Franklin	Pendleton
Sine, Edith Virginia	Hambleton	Tucker
Smallwood, Edna Elizabeth	Shenandoah Junction	Jefferson
Smith, Edith Elizabeth	Charles Town	Jefferson
Smith, Elizabeth Virginia	Martinsburg	Berkeley
Smith, Mary Wilson	Charles Town	Jefferson
Snider, Mamie	Mathias	Hardy
Snider, Mary Lena	Mathias	Hardy
Sperau, Edna Marie	Harrisonburg	Rockingham, Va.
Sperow, Harriet Virginia	Martinsburg	Berkeley
Staley, Susan Hollida	Shepherdstown	Berkeley
Stanley, Margaret	Shepherdstown	Jefferson
Staubs, Pauline Augusta	Harpers Ferry	Jefferson
Stimmel, Leona Virginia	Cumberland	Alleghany, Md.
Straw, Elva Celestia	Spring Gap	Hampshire
Straw, Lelia Ida	Spring Gap	Hampshire
Sturgis, Hontas Miller	Hyattsville	Prince George, Md.
Sutton, Mary Catherine	Martinsburg	Berkeley
Swartz, Lakey Eloise	Hendricks	Tucker
Tabler, Mildred Williamson	Martinsburg	Berkeley
Tarletan, Mary Livingston	Upper Mt. Clair	Essex, N. J.
Taylor, Annie Smith Wilson	Romney	Hampshire
Thatcher, Leona Henshaw	Martinsburg	Berkeley
Thomas, Alta Leona	Sharpsburg	Washington, Md.
Thompson, Edith	Shepherdstown	Jefferson
Thompson, Helen Fern	Romney	Hampshire
Thompson, Laura Miller	Kearneysville	Jefferson
Trout, Mollie Earnshaw	Martinsburg	Berkeley
Tucker, Fannie Paskell	Moorefield	Hardy
Tucker, Minnie Augusta	Kearneysville	Jefferson
Tyson, Thelma Mae	Davis	Tucker
Vance, Marion Brooking	Kermit	Mingo
Wageley, Doloros Elizabeth	Harman	Randolph
VanDevender, Bessie	Hagerstown	Washington, Md.
Ward, Florene Licklider	Parkersburg	Wood
Ware, Edith Mae	Summit Point	Jefferson
Warner, Martha Ola	Franklin	Pendleton
Weese, Ollie May	Moorefield	Hardy
Whitacre, Winifred Marjorie	Whitacre	Frederick, Va.
White, Dorothy Jo	Shepherdstown	Jefferson
Winters, Catherine Elizabeth	Shepherdstown	Jefferson
Wolford, Leone Perkins	Dry Fork	Tucker
Wyand, Abbie Virginia	Sherpsburg	Washington, Md.
Zeilor, Hildred	Martinsburg	Berkeley
Andrews, James Nathan	Martinsburg	Berkeley
Arbogast, Delbert	Elk	Tucker
Arbogast, J. Kermit	Green Bank	Pocahontas
Arbogast, Richard	Circleville	Pendleton
Beard, William Chester	Berkeley Springs	Morgan
Bowers, Wertie Chapman	Moyers	Pendleton
Coffinbarger, Willard Richard	Hedgesville	Berkeley
Cooper, George Washington	Harman	Randolph
Cooper, Roosevelt	Harman	Randolph
Cooper, Shirley Ross	Dry Fork	Tucker
Cross, Edward Lee	Tunnelton	Preston
Deem, Robert Thomas	Parsons	Tucker
Dellinger, Lewis Samuel	Jerome	Shenandoah, Va.
Didawick, William Voight	Wardensville	Hardy
Evans, Lester Standwick	Laurel Dale	Grant
Evans, Quentin Marcellus	Kessel	Hardy
Graham, Eugene Zimri	Davis	Tucker
Graham, Fay Harr	Davis	Tucker
Gray, Ancile	Oxford	Doddridge
Gray, John C	Oxford	Doddridge
Groves, Eugene	Maysville	Grant
Harman, Preston Howard	Petersburg	Grant
Harris, E. Russel	Weverton	Washington, Md.
Hartfield, John Frederick	Shepherdstown	Jefferson
Heltzel, Thomas Leo	Job	Randolph
Hepner, Glade Rolston	Mathias	Hardy
Hinkle, Russell Benjamin	Dryfork	Tucker
Hockman, Marvin Stanley	Slanesville	Hampshire
Horine, Alvey John	Myersville	Frederick, Va.
Hott, Clarence Paul	Arthur	Grant
Jenkins, Chester Marvin	Mathias	Hardy

Name	Post Office	County
Kenamond, James Gotshall	Shepherdstown	Jefferson
Leatherman, Marshall Harlan	Myersville	Frederick, Md.
Love, Francis Henry	Shepherdstown	Jefferson
Loy, Homer K	Ruckman	Hampshire
Ludwig, Merwin	Rio	Hampshire
McGee, Clarence Everett	Tunnelton	Preston
Maddox, Henry B	Shepherdstown	Jefferson
Matthews, Theodore Dalmus	Martinsburg	Berkeley
Myers, Willis Edward	Berkeley Springs	Morgan
Newbraugh, A. Frank	Inwood	Berkeley
Noland, George E	Great Cacapon	Morgan
Ours, George Ralph	Petersburg	Grant
Pilgrim, Roy Cormany	Wardensville	Hardy
Pritt, Alton	Montrose	Randolph
Rannells, Gilbert Shull	Points	Hampshire
Reese, Charles Thomas	Trego	Washington, Md.
Ridgeley, Robert Johnson	Myersville	Frederick, Md.
Robertson, Atlee R	Paw Paw	Morgan
Rooney, William Boyd	Hedgesville	Berkeley
Ropp, George Hamilton	Martinsburg	Berkeley
Roulette, Carroll Friese	Hagerstown	Washington, Md.
Saville, Edgar	Hedgesville	Berkeley
Seighman, John Henry Grant	Smithburg	Washington, Md.
Sharp, Guy Wallace	Paw Paw	Morgan
Sigley, Loren George	Tunnelton	Preston
Simmons, Fred M	Sugar Grove	Pendleton
Slonaker, Moody J. C	Capon Bridge	Hampshire
Smith, Harry Eli	Montrose	Randolph
Smith, M. Leo	Bluefield	Mercer
Snyder, Fred	Higginsville	Hampshire
Snyder, Lloyd N	Lahmansville	Grant
Stanley, David Henry	Kearneysville	Jefferson
Stemple, Frank Charles	Aurora	Preston
Tabler, Christopher Columbus	North Mountain	Berkeley
Thompson, James Robert	Romney	Hampshire
Ware, James Robert	Summit Point	Jefferson
Watkins, Cecil Lowell	Tunnelton	Preston
Whetzel, Joseph William	Fabius	Hardy
Wolf, Roscoe Gains	Smithburg	Washington, Md.

CORRESPONDENCE STUDENTS, 1927-1928

Name	Post Office	County
Arbogast, Mrs. J. K	Dunmore	Pocahontas
Bauserman, Edna Florence	Moorefield	Hardy
Bean, Marie	Inkerman	Hardy
Burdette, Sarah B	Martinsburg	Berkeley
Calaw, Monna Birdie	Durbin	Pocahontas
Campbell, Mary Leone	Rowlesburg	Preston
Conner, Bertie Smith	Hurricane	Putnam
Coole, Evelyn Alsindia	Tunnelton	Preston
DeMoss, Epsie Waneda	Newburg	Preston
Dyer, Elba Lorraine	Wardensville	Hardy
Elsey, Beulah Isabelle	Keeletown	Preston
Fearnow, Genevieve Ambrose	Amboy	Rockingham, Va.
Grayson, Dorothy Lee	Brownsville	Washington, Md.
Haines, Mary Ann	Shaw	Mineral
Harman, Emily	Petersburg	Grant
Harper, Grace	Horton	Randolph
Harper, Zetta	Harman	Randolph
Harper, Mollie	Glebe	Hardy
Hartzell, Pearl Gardner	Shepherdstown	Jefferson
Hesser, Ethel Bernice	Paw Paw	Morgan
Huey, Lona Halterman	Mannington	Marion
Kisner, M. Marie	Coalton	Randolph
Landis, Naomi	Hedgesville	Berkeley
Lovejoy, Bernie E	Hamlin	Lincoln
McGee, Mabel Lillian	Tunnelton	Preston
Martin, Mabel Virginia	Albright	Preston
Matthew, Elizabeth Maude	Independence	Taylor
Mauzy, Martha	Harman	Randolph
Moomau, Mrs. Lucille Oliver	Greenbank	Pocahontas
Pritt, Mollie	Elkins	Randolph
Reeder, Pearl Bernardette	Great Cacapon	Morgan
Roy, Pansy Agnes	Glady	Randolph

Name	Post Office	County
Shaffer, Olive Charlotte	Medley	Grant
Simpson, Thelma Irene	Junction	Hampshire
Smallwood, Edna Elizabeth	Maysville	Grant
Snider, Mary Lena	Mathias	Hardy
Sperow, Harriet Virginia	Martinsburg	Berkeley
Stemple, Elizabeth	Purgitsville	Hampshire
Swartz, Lakey E.	Hendricks	Tucker
Taylor, Nina Ruth	Tunnelton	Preston
Teter, Caddie Martha	Tetertown	Pendleton
Thompson, Edith	Shepherdstown	Jefferson
Vance, Marion Brooking	Iaeger	McDowell
VanDevender, Bessie Lee	Circleville	Pendleton
Vanscoy, Mary	Fort Wingate	Bernalillo, N. M.
Warner, Ruby Katherine	Davis	Tucker
Wolfe, Marie	Terra Alta	Preston
Arbogast, Delbert	Elk	Tucker
Bailey, Perry D.	Cyclone	Wyoming
Bodkin, Byron	Brandywine	Pendleton
Cantrell, William Goebel	Trace	Mingo
Conner, Howard Smith	Hurricane	Putnam
Dahmer, Charles S.	Kline	Pendleton
Davison, Alonzia Gilbert	Stotler's Cross Roads	Morgan
Goodell, James McLain	Summit Point	Jefferson
Harman, Howard	Petersburg	Grant
Hinkle, Russell	Dry Fork	Randolph
Hott, Clarence Paul	Arthur	Grant
Mallow, Olin R.	Franklin	Pendelton
Nestor, Dorsey William	St. George	Tucker
Ours, Statton Ray	Moorefield	Hardy
Payne, Harry Huffman	Onego	Pentdleton
Riley, Eugene Kenneth	Romney	Hampshire
Ruddle, Dick	Ruddle	Pendleton
Smith, Walter B.	Kline	Pendleton
Walters, E. Fay	Liberty	Kanawha
Warner, Hansel E.	Harman	Randolph
White, Chester Raymond	Job	Randolph
Wilfong, Malcolm Dewey	Sugar Grove	Pendleton

EXTENSION STUDENTS, 1927-1928

Name	Post Office	County
Bauserman, Edna Florence	Moorefield	Mardy
Bowers, Alice	Martinsburg	Berkeley
Boxwell, Sarah Katherine	Charles Town	Jefferson
Burkhart, Margaret Bowles	Martinsburg	Berkeley
Chambers, Alberta Elizabeth	Martinsburg	Berkeley
Chambers, K. Elizabeth	Martinsburg	Berkeley
Chapman, Hazel Teter	Berkeley Springs	Morgan
Dawson, Nellie Elizabeth	Berkeley Springs	Morgan
Dawson, Pauline Maxfield	Berkeley Springs	Morgan
DeHaven, Sula M.	Martinsburg	Berkeley
Dick, Nellie O.	Charles Town	Jefferson
Doggett, Hilda L.	Martinsburg	Berkeley
Endler, Agnes Otilia	Romney	Hampshire
Fisher, Mary S.	Moorefield	Hardy
Fulton, Mrs. John	Berkeley Springs	Morgan
Fulton, Mrs. Lucy R.	Berkeley Springs	Morgan
Halterman, Mrs. Daisy V.	Moorefield	Hardy
Hawvermale, Anna Katherine	Berkeley Springs	Morgan
Heckert, Virginia A.	Martinsburg	Berkeley
Henshaw, Frances L.	Martinsburg	Berkeley
Henson, Sue E.	Bunker Hill	Berkeley
Hiett, Ruth Hilda	Capon Bridge	Hampshire
Johnson, Lillian Frances	High View	Hampshire
Kerns, Myrtle	Berkeley Springs	Morgan
Kidwell, Sara Elizabeth	Martinsburg	Berkeley
Kilmer, Bessie	Martinsburg	Berkeley
Kuykendall, Maude Grimm	Martinsburg	Berkeley
Laise, Katharine Roberts	Bunker Hill	Berkeley
Lindsay, Grace E.	Martinsburg	Berkeley
Little, Helen Rose	Martinsburg	Berkeley
Luttrell, Cora Belle	Martinsburg	Berkeley
McSherry, Annie Snyder	Bolivar	Jefferson
Marshall, Martha M.	Moorefield	Hardy
Martin, Mollie E.	Martinsburg	Berkeley

Name	Post Office	County
Mason, M. Adah	Martinsburg	Berkeley
Matthews, Helen G	Martinsburg	Berkeley
Miller, Edith E	Martinsburg	Berkeley
Miller, Lucy Virginia	Martinsburg	Berkeley
Miller, Mrs. Oscar B	Martinsburg	Berkeley
Moore, Anne Elizabeth	Halltown	Jefferson
Mullen, Lille D	Martinsburg	Berkeley
Noland, Kathleen Elizabeth	Romney	Hampshire
Oats, Mrs. W. J	Romney	Hampshire
Pitzer, Ruth M	Gerrardstown	Berkeley
Polhamus, Gertrude M	Summit Point	Jefferson
Quigley, Elsie Brown	Martinsburg	Berkeley
Ramey, Nina Mae	Charles Town	Jefferson
Ramsburg, Emily Frances	Martinsburg	Berkeley
Rightstine, J. Louise	Shepherdstown	Jefferson
Ropp, Margaret Elizabeth	Hedgesville	Jefferson
Saville, Ruth Margaret	Augusta	Hampshire
Shade, Zella Inez	Martinsburg	Berkeley
Shanholtz, Nellie Geneva	Cold Stream	Hampshire
Showers, Josina F	Martinsburg	Berkeley
Smith, Edith Elizabeth	Charles Town	Jefferson
Smith, Helen M	Martinsburg	Berkeley
Smith, Jessie B	Martinsburg	Berkeley
Smith, Mary Wilson	Charles Town	Jefferson
Starnes, Margaret W	Berkeley Springs	Morgan
Staubs, Pauline Augusta	Harpers Ferry	Jefferson
Swartz, Ella E	Martinsburg	Berkeley
Thompson, Edith	Shepherdstown	Jefferson
Turner, Nellie Gibbons	Charles Town	Jefferson
VanMetre, Lillian M	Martinsburg	Berkeley
Watson, Dorothy Nelson	Charles Town	Jefferson
White, Grace Evelyn	Whitacre	Frederick, Va.
Williams, Kathryn Foulke	Summit Point	Jefferson
Whiting, Mrs. Lolita B	Martinsburg	Berkeley
Wolfensberger, Dora E	Martinsburg	Berkeley
Wood, Virginia Hopewell	Moorefield	Hardy
Brill, Leyburn R	Yellow Springs	Hampshire
Brill, Walton E	Hooks Mills	Hampshire
Dodd, David H	Martinsburg	Berkeley
Eaton, Merle C	Higr View	Hampshire
Evans, Quentin Marcellus	Kessel	Hardy
Everhart, Herbert W	Kearneysville	Jefferson
Haines, Cecil A	Capon Bridge	Hampshire
Hiett, S. L	Capon Bridge	Hampshire
Hott, Clarence Paul	Arthur	Grant
Kidwiler, Julian	Martinsburg	Berkeley
Marshall, Averil A	Moorefield	Hardy
Martin, J. B	Martinsburg	Berkeley
Myers, Willis Edward	Berkeley Springs	Morgan
Riley, Eugene Kenneth	Romney	Hampshire
Shanholtz, Clyde I	Capon Bridge	Hampshire
Shrader, Gordon	New Creek	Mineral
Slonaker, Moody F. C	Capon Bridge	Hampshire
Snyder, Fred	Augusta	Hampshire
Snyder, Lloyd N	Lahmansville	Grant
Spaid, Paul Revere	Hooks Mills	Hampshire
Stuckey, Charles L	Hedgesville	Berkeley

ALUMNI RECORD

OFFICERS OF THE ALUMNI ASSOCIATION 1927-28

President.....Marion Billmyer Byron, '15
Vice-President.....Nellie Staley Tabler, '10
Recording Secretary.....Lucy Schoppert, '87
Corresponding Secretary.....Mary Donley, '11
Treasurer.....C. F. Lyne, '11

This association now numbers 1532 members. It holds regular exercises and a banquet each year, one day of commencement week.

It is the desire of the President to know the permanent address of each and every graduate of this school, for insertion in the catalogue. Any change in residence or occupation, if known, will be corrected as soon as attention is called to it.

1874

Ida M. Billmyer, Mrs. Frank Hill. Died August 29, 1916.
Belle Byers, M. E. L., Mrs. James W. Bane. Deceased.
Rosa Lee Cockrell, principal, Bakertown.
Ida V. Chapline, Mrs. James H. Rogers, Purgittsville, W. Va.
Annie E. Fawcet, M. E. L., Mrs. Adam Colbert. Died January 26, 1900.
Mary F. Fulk. Died August 19, 1892.
Ida B. Kearney. Died May 16, 1927.
Ella M. Kelsey, teacher Shepherdstown Graded School.
Sue V. Koontz, Mrs. R. C. Hess. Died January 22, 1916.
Annie D. Licklider, Shepherdstown, W. Va.
Eleanor Powell, Mrs. H. W. Potts, Shepherdstown, W. Va.
Rose Snyder, M. E. L., Mrs. H. M. Turner, Shepherdstown, W. Va.
William Price Craighill, M. E. L. Died November 16, 1881.
James M. Engle. Deceased.
Charles M. Kolk. Died October 23, 1898.
William J. Henkle, Washington, D. C.
Andrew J. Lemaster, M. E. L., physician, Bedington, W. Va.
Charles J. Miller, M. E. L., fruit grower, Shepherdstown, W. Va.
Clinton M. Miller. Died October 5, 1890.
Augustine C. Morgan. Died February 5, 1925.
James W. Wylie. Died March 27, 1901.

1875

Rose A. Byers, North Fulton Avenue, Baltimore, Md.
Ella S. Byers, M. E. L., Mrs. W. E. Phelps, Baltimore, Md.
Ida M. Fleming, M. E. L., Mrs. Eugene Gerstell, Keyser, W. Va.
Kate S. Groff, Mrs. Henry Busey, Gerrardstown, W. Va.
Ada M. Harp, M. E. L., Mrs. C. D. Keplinger, Shepherdstown, W. Va.
Annie S. Harrison, Mrs. S. C. Hunter, Washington, D. C.
Emma K. Hawkins, Mrs. S. O. Kaminer, teacher, high school, Crescent City, Fla.
Ida M. Hill, Mrs. S. H. Neill, Shepherdstown, W. Va.
Julia A. Hoffman, Mrs. Fillmore Reynolds, Hagerstown, Md.
Laura M. Lee, Mrs. W. M. Simpson. Died September 18, 1895.
Ida P. Lemon, Mrs. H. L. Couchman, Martinsburg, W. Va.
Florenre McAnly, Mrs. Theodore Rogers, Shepherdstown, W. Va.
Anna B. Osbourn, Mrs. Morris Hendricks, Shepherdstown, W. Va.
Kate L. Rentch, Mrs. C. D. Wysong, Shepherdstown, W. Va.
Brownie Morrison, Mrs. J. H. Neff, Harrisonburg, Va. Died November 26, 1913.
Fannie Shepherd, Mrs. Hugh P. Allen, Maryland Ave., Pittsburgh, Pa.
Ida M. Smurr, M. E. L., Mrs. Dennis Kilmer. Died January 19, 1921.
J. E. S. Baker. Died January 23, 1889.
James W. Coffinbarger, farmer, Shepherdstown, W. Va.
Harry B. Highbarger. Died March 19, 1881.
John S. Hollis, M. E. L., Shepherdstown, W. Va.
John O. Knott, M. E. L., lecturer, Lyceum Bureau, Washington, D. C.
William E. Osbourn, farmer, Shepherdstown, W. Va.
Thomas L. Rickard, County Commissioner, Hagerstown, Md.
Charles T. Smootz. Died September 29, 1914.
Harry M. Turner. Died November 20, 1927.
E. Rush Turner. Died August 9, 1915.

1876

Sallie G. Entler, Kearneysville, W. Va.
A. Rose Johnson, Mrs. James T. Johnson, Forest Hill, Md.
Emma Keesecker, M. E. L., Mrs. W. C. Link, Shepherdstown, W. Va.

Bettie M. Morgan. Died December 6, 1890.
Laura Powell. Died October 9, 1923.
Julia M. Rentch, M. E. L. Died July 21, 1907.
Lillie A. Reinhart, Mrs. Samuel T. Knott, Molers, W. Va.
Hattie H. Saunders. Died May 23, 1878.
S. Louise Saunders, Mrs. W. P. Manning, Washington, D. C.
Octavia E. Triplett, Mrs. J. Boxwell, Paw Paw, W. Va.
Mary L. West, Mrs. Charles L. Pape, Howardsville, Md.
Hugh P. Allen. Died October 10, 1921.
George F. Engle, M. E. L., traveling salesman, Baltimore, Md.
Edward L. Folk, M. E. L., minister, Washington, D. C.
George W. D. Folk, farmer, Berkeley County, W. Va.
H. C. Getzendanner, M. E. L., telephone manager, Charles Town, W. Va.
A. Frank Hess, M. E. L., Relief Assn. S. P. R. R., San Francisco, Cal.
Samuel T. Knott, M. E. L., physician, Molers, W. Va.
G Port Morrison. Died July 24, 1914.
Horace C. Osbourn. Died January 30, 1908.
Elyett B. Pittsnogle. Died July 6. 1901.
James N. Ransom. Died November 11, 1920.
Melvin L. Ronemous, clerk, Newport News, Va.
James T. Ryan, carpenter, Kansas City, Mo.
J. Allen Staley. Deceased.
Randolph J. Strider. Died June 4, 1890.
Joseph Walper, farmer, Shepherdstown, W. Va.

1877

Ella R. Cameron, M. E. L., Mrs. R. M. Billmyer, Doylestown, Pa.
Ella D. Hout, M. E. L., Charles Town, W. Va.
Anna J. Morgan, M. E. L., Mrs. H. C. Getzendanner, Charles Town, W. Va.
Dora A. Snyder, M. E. L., Mrs. Lawrence Hout, Washington, D. C.
Lily V. Stonebarker, M. E. L., Mrs. Lily V. Ockerhausen, New York.
Jennie B. Vandiver, M. E. L., Mrs. W. F. Wirgman, Romney, W. Va.
William T. Highbarger, M. E. L., physician, Maysville, W. Va.
Charles F. Poland. Died March 8, 1900.

1878

Mary E. Allen, Mrs. William E. Barr, Sanger, Cal.
Florence Humrickhouse, Mrs. Wm. Graham. Died July 19, 1885.
Marian Lakin, Mrs. Daniel Hendrickson. Died February, 1923.
Alice H. Smooth, M. E. L., Shepherdstown, W. Va.
George W. Banks, physician, Shepherdstown, W. Va.
C. W. Crow, conductor N. & W. Railway, Hagerstown, Md.
Jacob F. Engle, M. E. L. Died July 31, 1904.
Jesse A. Engle. Died Januady 22, 1924.
Robert N. Harp, M. E. L. Died June 9, 1888.
Robert M. Huyett, farmer, Miami, Mo.
R. S. Hubbard, M. E. L. Died November, 1918.

1879

Elizabeth M. Clapham, teacher, Baltimore, Md.
Lily Fleming, Williamsport, Md.
Rose Fleming, Mrs. George Coffinbarger. Died March 2, 1885.
Ida M. Osbourn, Mrs. S. M. Huyett, R. F. 3, Martinsburg, W. Va.
Amelia P. Pitsnogle, Mrs. J. Miller, Martinsburg, W. Va.
Emma W. Reynolds, Mrs. Thos. J. Clapham, Berkeley County, W. Va.
Joseph H. Bowers, M. E. L., merchant, Oroville, Cal.
Charles B. Fawcett, M. E. L. Died May 22, 1902.
George J. Hill, minister, Alexandria, Va.
H. Lee Hout, M. E. L., minister, Linton, W. Va.
William J. Knott, M. E. L., farmer Shepherdstown, W. Va.
William Jennings Logie, M. E. L. Died August 7, 1881.
Edward R. Lucas. Died December 31, 1901.
James S. Michael, seedsman, Sioux City, Iowa.
J. Davis Rentch, M. E. L. Died March 26, 1887.
Charles H. Reinhart, traveling salesman, Parsons, Kan.
F. L. Weltzheimer, Shepherdstown, W. Va.
Gustave B. Wiltshire, insurance agent, Martinsburg, W. Va.

1880

Virginia L. Brooks, Mrs. Bricker, Darksville,, W. Va.
Minnie R. Srisman, teacher, Grenada County, Miss.
Mary E. Entler, Mrs. Wm. Folk, Kearneysville, W. Va.
Nannie M. Fleming, Mrs. J. B. Fleming, Williamsport, Md.
Ida E. Folk, Mrs. A. A. P. Neel, Jr. Deceased.

Lula M. Huyett, Mrs. Amos A. Wheeler. Died November, 1921.
Laura May Murphy, Mrs. R. C. Richardson. Died November 4, 1887.
Sallie B. Lemon, Mrs. H. L. Hout, Linton, Va.
Charles C. Custer, merchant, Martinsburg, W. Va.
John P. Engle, conductor B. & O. R. R., Baltimore, Md.
Daniel H. Folk. Died June 2, 1904.
George H. Ramsburg, Leetown, W. Va.
Benjamin F. Trostle, McKeesport, Pa.
J. Frank Turner, M. E. L., asst. cashier, Bank of Charles Town, Charles Town, W. Va.

1881

Georgia Lee Johnson, Mrs. Jos. L. Walper, Shepherdstown, W. Va.
Robert M. Billmyer. Died July 23, 1891.
John J. Engle. Died January 9, 1888.
Wm. J. Koontz. Died February 24, 1910.
Thomas F. Lemon, Martinsburg, W. Va.

1882

Lillian Lee Chapline, Mrs. Wm. A. Conklyn, Ashville, N. C.
S. C. Virginia Folk. Died October 7, 1888.
Sydney A. Groves, Mrs. Neal, Roanoke, Va.
Mary C. Hill, Mrs. Harry Ganz, Chicago, Ill.
Anna H. Hunter. Died December 24, 1896.
Helen B. Pendleton, Associated Charities, Atlanta, Ga.
N. M. Hendricks, physician, Dayton, Ohio.
Julian L. Latimer, Rear Admiral U. S. Navy, Washington, D. C.
Wm. H. Wolf. Died June 14, 1906.

1883

Alice P. Pendleton. Died June 26, 1898.

1884

Hattie V. Bennett, Mrs. J. C. Hann, Lancaster, Pa.
Lizzie A. Boswell, Mrs. J. W. Watts, Waynesboro, Pa.
Ada V. Brotherton, Mrs. M. L. Eichelberger, Bowie, Md.
H. L. Wintermoyer, cow tester, Extension Dept. W. V. U., Shepherdstown, W. Va.
Margaret L. Graves, Mrs. J. A. Staley, Pittsburgh, Pa.
Sallie C. Hollida, Mrs. J. P. Porterfield, Martinsburg, W. Va.
Mathew E. Mason, engineer, Tuskegee, Ala.
Edward H. Spohn. Died February 29, 1924.
Enoch H. Vickers, professor of Economics West Virginia University.

1885

Kate Eichelberger, Mrs. W. D. Shultz, Keyser, W. Va.
Nannie B. Herr, Mrs. W. H. Kearfoot, Kearneysville, W. Va.
Julia Mason, Mrs. George Ed. Smith, Washington, D. C.
Sallie H. Miller, Mrs. J. A. Marstella. Died May 9, 1908.
Ella B. Rickard, Mrs. D. Frank Miller, Hagerstown, Md.
Verina Stonebraker, Mrs. Frank Rhode, Boston, Mass.
Sallie Wysong. Died July 4, 1909.
E. C. Armstrong, graduate professor of French, Princeton University.
Charles S. Billmyer, farmer, Shepherdstown, W. Va.
Harry Hollida, Shepherdstown, W. Va.
James N. Randal, secretary Savings & Loan Asso., Chicago.
Brock Reinhart. Died April 19, 1898.

1886

Jacob F. Folk. Died December 1, 1899.
Nellie R. Bennett, Mrs. S. P. Humrickhouse, Shepherdstown, W. Va.
James K. Hendricks, civil engineer, Shepherdstown, W. Va.

1887

Susie C. Ferrell. Died January 21, 1892.
Etta S. Porter, Mrs. C. C. Frazier, Shepherdstown, W. Va.
Lucy H. Schoppert, Shepherdstown, W. Va.
Jeanie Wysong, Mrs. E. T. Lea, Trenton, N. J.
W. S. Hammond, minister, Roanoke, Va.
F. M. Logie, Charles Town, W. Va.

1888

Mary M. Myers, Mrs. T. H. Rife, Poplar Bluff, Mo.
Charles R. Jones, real estate and insurance, Hagerstown, Md.
Joseph B. Reinhart, manager Atlantic Tea Co., Brooklyn, N. Y.

1889

Harry M. Allen, Richmond, Va.
F. Melvin Davis, farmer, Washington County, Md.
Frank McDaniel, president, Genesee Wesleyan Seminary, Lima, N. Y.
Alvey H. Reinhart, traveling salesman, Parsons, Kansas.

1890

Ella R. Kanode, Mrs. Ed. L. Beachley, Manassas, Va.
Mollie Wintermoyer, Mrs. George M. Knott, Shepherdstown, W. Va.
Hugh N. Leavell. Died April 15, 1924.

1891

Anna R. Lewis, Mrs. G. Edward Clipp, Shepherdstown, W. Va.
Martin L. Fearnow, minister, Keezleton, Va.
Walter R. Hill, druggist, Romney, W. Va.
Carlton H. Licklider, U. S. Mail Service, Baltimore, Md.

1892

Bessie A. Albin, Rippon, W. Va.
Mary E. Babb, Mrs. Upton L. Landstreet, Smithburg, Md.
Emilie C. Smith, nurse, Philadelphia, Pa.
John Edwards, Missions Board, New York.
James A. Engle. Died January 13, 1899.
Harry K. Lewis, coffee blender and manufacturer, Charleston, W. Va.
George F. Welshans. Died September 6, 1895.

1893

Mary H. Hill, Mrs. J. L. Wever, Martinsburg, W. Va.
Essie Lee Knott, Mrs. Samuel Knott. Died September 17. 1917.
Elizabeth S. Pendleton. Died March, 1916.
Frank E. Beltzhoover. Died March 3, 1894.
W. E. Byers, physician, Harlem Avenue, Baltimore, Md.
John R. Davis, farmer, Washington County, Md.
Richard N. Edwards, minister, Brookland, Md.
S. J. Hodges. Died December 4, 1927.
William R. Moler, salesman, Hagerstown, Md.
E. Smith, Munson, merchant, Hagerstiwn, Md.
Herbert A. Osbourn, Treasury Department, Washington, D. C.
J. G. Rightstine, clerk, Shepherdstown, W. Va.

1894

M. May Hoffman, Mrs. C. D. Hutchinson, Omaha, Neb.
C. C. Bauserman, farmer, Shenandoah County, Va.
A. S. Lucas, orchadist, Shephardstown, W. Va.
S. E. Osbourn, head-master, academy, Germantown, Pa.
H. N. Pendleton, superintendent Tube Works, McKeesport, Pa.
E. D. Turner, teacher, Jefferson County, W. Va.
F. G. Allen, mail clerk, Sherwood, N. D.
P. A. Trostle, Superintendent Presbyterian Home Missions, Herndon, Va.

1895

Mary A. Licklider, (N), Shepherdstown, W. Va.
Nellie B. Martin, (N). Died November 15, 1923.
Genevieve Rightstine, (N), Mrs. T. Butler Jones, Shepherdstown, W. Va.
Katie Sowers, (N. A.), Mrs. Adam Colbert, Shepherdstown, W. Va.
Ella M. Turner, (N.), instructor in English, Shepherd College.
R. K. Bragonier, (N. A.), physician, Keystone, W. Va.
H. H. Hartzell, (N.), Shepherdstown, W. Va.

1896

Florence Hoffman, (N.), Mrs. W. S. Myers, Charles Town, W. Va.
Addie Myers, (N.), Mrs. R. L. VanMetre. Died October 10, 1918.
Rhoda Needy, (N.). Died October 23, 1912.
Elma Trussell, (N.), Mrs. E. D. Turner, Martinsburg, W. Va.
H. W. Baker, (A. N.), auditor's office, P. R. R., Philadelphia, Pa.
George M. Beltzhoover, Jr., (A.), lawyer, West Palm Beach, Fla.
S. H. Dandridge, (A.). Died January 8, 1897.
W. M. Duke, (A. N.). Died January 1, 1919.
David Lemon, (A.). Died September 17, 1919.
Gilbert B. Miller, (N.), editor news dept., Morgantown Post, Morgantown, W. Va.
E. M. Myers, (A. N.). Died April 30, 1913.
B. H. Trussell, (A. N.), manager branch house, Armour & Co., Jacksonville, Fla.

1897

Nellie Lane Futler, (N.), Mrs. C. P. Mitchell, Detroit, Mich.
Nellie May Hendricks, (A. N.), Mrs. S. R. Moler, Shepherdstown, W. Va.
Bessie Butler Licklider, (A. N.), principal, Mercer School, Charleston, W. Va.
Anna Ruckman, (N.), teacher, Glebe, W. Va.
Curtis Sylvester Feeser, (A. N.), auditor, Treasury Department, Washington, D. C.
W. Gregory Martin, (A. N.), insurance, Philadelphia, Pa.
Gilbert B. Miller, (A.). See Cless 1896.
Allen Wilson Porterfield, (A. N.), Head Dept. of German, West Virginia University.
Ernest Corbin Tabler, (A. N.), civil engineer, Mannington, W. Va.

1898

Katherine Shepherd Lucas, (A. N.), Mrs. Walter E. Stehl, Hagerstown, Md.
Jane Carricot Strider, (A. N.), Mrs. W. A. Appleby, Washington, D. C.
W. Howard Myers, (A.), minister, Hillsboro, Texas.
A. A. P. Neel, (A.), minister, Reese's Mills, W. Va.
Ira Clarence Thompson, (A.). Died September 19, 1922.

1899

Grace Amelia Byers, (N.). Died April 22, 1925.
Edith Viola Donley, (N.), Moler's Cross Roads, W. Va.
Clara Belle Greenwood, (A. N.), Mrs. Harvey Edwards, Roanoke, Va.
Mary Agnes Hess, (N.), Mrs. W. F. Rau, Venice, California.
Elba Clarentine Hoffman, (A. N.), Mrs. John Muldoon, Huntington, W. Va.
Laura Hoffman, (N.), Mrs. John E. Edwards. Died Januery 3, 1910.
George Clayton Hill, clerk, New York City.
George T. Hodges, (A. N.), merchant, Shepherdstown, W. Va.
Robert P. McGarry, (N.), farmer, Shenandoah Junction, W. Va.
William Gilmore Neill, (N.), U. S. Naval Training Station, Newport, R. I.

1900

Katrehine Hammond Butler, (A. N.), Mrs. Harry T. Licklider, St. Petersburg, Fla.
Katherine Joyce Donley, (A. N.), Mrs. Walter Smith Sugden, Sistersville, W. Va.
Laura Lavinia Knode, (A. N.), Mrs. Charles J. Derr, Shenandoah Junction, W. Va.
Lalla Rose Maddex, (A. N.), teacher, Jefferson County, W. Va.
Florence Sidney Miller, (N.). Died February 21, 1905.
Margaret Reynolds Welshans, (N.), Mrs. St. Clair Clayton, Shepherdstown, W. Va.
Ralph Winebrenner Border, (N.), orchardist, Kearneysville, W. Va.
Robert P. McGarry, (A.). See Class 1899.
William Gilmore Neill, (N.). See Class 1899.
Guy Holland McKee, (N.), merchant, Martinsburg, W. Va.
Charles Hugh Reinhart, (A.), principal junior high school, Roanoke, Va.
Boyd Armstrong Reinhart, (A.). Died 1925.
Brown, Ferdinand Sperow, (A. N.), minister, Kenova, W. Va.
Granville Hampden Triplett, (A.), Philadelphia, Pa.
George Peterkin Unseld, (N.), teacher, high school, Salt Lake City, Utah.

1901

Clara Jessie Hoffman, (N.), Omaha, Neb.
Anna Katherine McKee, (N.), Kearneysville, W. Va.
John Luther Daniels, (A.), dentist, Martinsburg, W. Va.
Robert Newton Duke, (A.), sales manager, L. Icewy & Son, Philadelphia, Pa.
Joseph Howard Hodges, (A.), physician, Martinsburg, W. Va.
Dwight Eggleston McQuilkin, (A.), division supt. public schools, Roanoke, Va.
Herbert Clifton Miller, (N.), farmer, Kearneysville, W. Va.

1902

Lutie May Alstadt, (A.). Died January 24, 1905.
Lucie Adele Beltzhoover, (A.), Mrs. C. B. Dille, Morgantown, W. Va.
Elizabeth Price Butler, (A.), Mrs. H. H. Burke, Ferryville, Va.
Maude Meredith Cross, (A.), Mrs. Robert McDonald, Shepherdstown, W. Va.
Marie Louise Hodges, (A.), Mrs. D. B. Lucas, Shepherdstown, W. Va.
Mary Lillian Knott, (A.), Mrs. C. C. Johnson, Bolivar, W. Va.
Almira Marten, (A.), Mrs. Ernest Reid Darby, Hagerstown, Md.
Hugh Cooper Barnes, (A.), Franklin, Ohio.
Eugene Hildt Barnhart, (A. N.), industrial engineer, B. & O. R. R., Baltimore, Md.
William Henry Sperow, (A. N.), dentist, Bluefield, W. Va.

1903

Hattie Cease Barnhart, Shepherdstown, W. Va.
Lucy Adele Beltzhoover, (N.). See Class 1902.
Maude Meredith Cross, (N.). See Class 1902.

Florence Eggleston Licklider, (N.), Mrs. Ernest Waid, Parkersburg, W. Va.
Ernest Heald Bitner, (A.), physician, Martinsburg, W. Va.
Josiah W. Gain, (N.). Died December 9, 1914.
Henry Wood Thrasher, (A.), Clarksburg, W. Va.

1904

Elizabeth Price Butler ,(N.). See Class 1902.
Ada May Knode, (A.). Died April 23, 1917.
Louise Anna Snyder, (A.), Mrs. Lawrence Lynch, Garden City, N. Y.
Ethel Walter (N.), Mrs. John Hupp, Fairmont, W. Va.
David Hamme Hill, (A.), civil engineer, White Plains, N. J.
John Ernest Hill, (A.), traffice manager, Hecker Cereal Co., New York City.
John William Link, minister, Mount Pleasant, N. C.
Jacob Hugh Miller, (A.), U. S. Mail Clerk, Piedmont, W. Va.
Philip Randolph Moler, (N.), Uvilla, W. Va.
Mathias Kyne Rightstine, (N.), journalist, Washington, D. C.
Joseph Irwin Triplett, (A.), lawyer, Jacksonville, Fla.

1905

Alice Virginia Billmyer, (N.), Mrs. Charles F. Freeman, Doylestown, Pa.
Mary Rickard Pendletown, (A.), Mrs. Charles Pearson, Bluefield. W. Va.
Virginia Muzzey Schley, (A.), Mrs. John Harris Briggs Phillips, Pittsburgh, Pa.
Samuel Henry Barnhart, ,A.), asst. valuation engineer, N. & W. R. R., Roanoke, Va.
George Billmyer Folk, (A.), assistant police prosecutor, Cleveland, Ohio.
John Lester Miller, (A.). Died February 4, 1920.
F. W. Myers, (A.), clerk insurance company, Cranford, N. J.
Cleon Scott Osbourn, (A.), athletic coach Yale University.
Boyd Randal, (A.), insurance, Fairmont, W. Va.
George Wesley Whiting, (A.), professor of English, Rice Institute, Houston, Texas.

1906

Alice M. Banks, (N.), Mrs. Charles Dryfuse, Philadelphia, Pa.
Agnes Cady, (A.), Mrs. Oliver P. Chitwood, Morgantown, W. Va.
Jesse H. Cooke, (N.). Died September 8, 1924.
William Guy Donley, (N.), principal, graded school, Carlsbad, New Mexico.
John D. May ,(N.), bookkeeper Hengela & Handlan, Sistersville, W. Va.
Mary Rickard Pendleton. See Class 1905.
Allen Luther Poffenberger, (N.), teacher, Fairplay, Md.

1907

Agnes Cady, (N.). See Class 1906.
Eliza E. Johnson, (N.). Died April 3, 1916.
Helen E. Link, (A. N.), Mrs. John Link, Mount Pleasant, N. C.
Lenora Marten, (N.), Mrs. Albert Welker Finley, Detroit Mich.
Edna W. Sprung, (N.), teacher, Oakland, Cal.
Louise B. Welshans, (A. N.), Mrs. Arthur Conradi, San Francisco, Cal.
J. E. Barnhart, clerk, B. & O. R. R., Baltimore, Md.
J. L. Dunkle, (A.), president, Frostburg, Normal School.

1908

Elizabeth Cady, (N.), Santa Barbara, California.
Frances Hodges, (N.), Mrs. Leighton Kremer, Chambersburg, Pa.
Anna Ruth Miller, (A.), teacher, Clarksburg, W. Va.
Arthur Taylor Bragonier, (A.), teacher, Marshall College, Huntington, W. Va.
Charles J. Unseld, (A.), teacher, Wilson, Pa.

1909

Edith Lee Donley, (N.) See Class 1899.
Anna Henshaw Gardiner, (A. N.), instructor Flushing Hospital School of Nurses, Flushing, N. Y.
Florence Licklider, (N.). See Class 1903.
Agnes Myers, (N.), Mrs. George Tabler, Martinsburg, W. Va.
Mary Pendleton, (N.). See Class 1905.
Julia Louise Rightstine, (N.), teacher, graded school, Shepherdstown, W. Va.
Edna W. Sprung, (N.). See Class 1907.
Mary S. Stephens, (N.), Mrs. James Elmer Brown, Bluefield, W. Va.
Edith Wirgman, (N.), Mrs. Albert Gilbert Masters, Detroit, Mich.
Horace Banks, (N.), head dept. pathology, M. E. hospital, Indianapolis, Ind.
Arthur Taylor Bragonier, (N.). See Class 1908.
Brison E. Kimble, (N.), superintendent, public schools, Piedmont, W. Va.
William B. Snyder, (A.), assistant editor, Shepherdstown, Register.
Charles J. Unseld, (N.). See Class 1908.
Burwell A. Ware, (N.). Deceased.
F. O. Woerner, (A. N.), superintendent, schools, Logan, W. Va.

PHYSICAL EDUCATION BUILDING

1910

Ruth E. Byerly, (N.), deaconess, Chihauhau, Mexico.
Anna L. Hause, (N.), Mrs. Charles M. Collier, Brunswick, Ga.
Alice Marten, (N.), Mrs. J. W. Davis, Macdonald, W. Va.
Pearl McCaffrey, (N.), teacher, high school, Berkeley Springs, W. Va.
Evelyn B. McDonald, (N.), Mrs. Frank Myers, Cranford, N. J.
Annie Louise Miller, (N.), Mrs. Keyes, Hedgesville, W. Va.
Agnes G. Reinhart, (N.), Mrs. Boyd Link, Darke, W. Va.
Nellie Ropp Staley, (N.), Mrs. W. A. Tabler, Shepherdstown, W. Va.
Alfreda Pearl Wilt, (N.), Mrs. William Bond, Clarksburg, W. Va.
Mary Louise Taylor, (N.), Mrs. Leroy Fenton, Elkins, W. Va.
Carroll C. Billmyer, (A.), Portland Cement Company, Allentown, Pa.
Charles W. Crowell, (N.), insurance agent, Charleston, W. Va.
Ira M. Derr, (N.) Died November 6, 1918.
D. Rollin Dodd, (N.), agronomist, agricultural extension, W. Va. University.
Maurice R. Dodd, (A.), supervisor Rock District, Matoaka, W. Va.
Richard Hodges, (N.), clerk, Shepherdstown, W. Va.
W. V. McNemar, (N.), lawyer, Logan, W. Va.
E. L. Magruder, (A.), lawyer, Clinton, Iowa.
Harry J. Stuckey, (N.), principal, high school, Moorefield, W. Va.
Clyde Williams, (A.), manager, Massassoit Manufacturing Co., Lake Charles, La.

1911

Abbie Banks, (N.), Shepherdstown, W. Va.
Elizabeth Banks, (N.), Mrs. W. T. Fredeking, Hinton, W. Va.
Kathryn Beltzhoover, (N.), instructor in music, Fairmont Normal School.
Elizabeth Price Butler, (A.). See Class 1902.
Grace Dillon, (N.), Mrs. D. R. Dodd, Morgantown, W. Va.
Mary Donley, (N.), teacher, Molers, W. Va.
Mary Louise Folk, (N.), Mrs. Joe Wilson Bason. Died December 21, 1926.
Mary Louise Griffith, teacher, Martinsburg, W. Va.
Millie A. Lancaster, (N.), teacher Avondale, W. Va.
Inez McNeil, (N.), Mrs. Russell H. Allen, Elkins, W. Va.
Lenora Marten, (N.). See Class 1907.
Stella V. Muse, (N.), teacher, Dillonvale, Ohio.
Laila Ruth Myers, (.), Mrs. Paul Lingamfelter, Hedgesville, W. Va.
Rose Sellar, (N.), Mrs. William Freshner, Martinsburg, W. Va.
Margaret G. Shugart, (N.), Mrs. Reed, manager, tea room, Asheville, N. C.
Gertrude Louise Sigler, (N.), clerk, Mayflower Hotel, Washington, D. C.
Rachel Snyder, (N)., church helper, Savannah, Georgia.
Nellie H. Spedden (N.), Mrs. Ernest O. Bransford, Winston-Salem, N. C.
Minnie B. Stevens, (N.), Mrs. Charles F. Ballou, Roanoke, Va.
Texana M. Stfode, (N.), Mrs. Garland Nicewarner, Charles Town, W. Va.
Lillian O. Stump, (N.), teacher, Harriman, Tenn.
Elizabeth Taylor, (N.), Mrs. Joseph Bierer, Morgantown, W. Va.
Grace Wentling, (N.), Mrs. Gilbert H. Friend, Hagerstown, Md.
Virginia White, (N.), clerk, Farmers Bank, Shepherdstown, W. Va.
Frances M. Wright, (N.), government clerk, Washington, D. C.
Horace Banks, (A.). See Class 1909.
Carroll Billmyer, (N.). See Class 1910.
Wilber Cunningham, (N.), insurance, Cumberland, Md.
Robert H. Gardiner, (N.), pharmacist, Boyce, Va.
Charles N. Harper, (N.), physician, New York City.
Herbert M. Harr, (N.), principal, high school, Renick, W. Va.
William D. Himes, (N.), principal, Maryland Park High School, Seat Pleasant, Md.
William E. Kearfott, (N.), assistant division engineer, Keyser, W. Va.
Edgar S. Knott, (N.), insurance, Crafton, Pa.
Oscar D. Lambert, (N.), Morgantown, W. Va.
C. Franklin Lyne, (N.), cashier, Jefferson Sec. Bank, Shepherdstown, W. Va.
Leon S. McDaniel, (N.), social worker, Brooklyn, N. Y.
Edmond D. McGarry, (N.), professor economics, University of New York.
Clyde C. Moler, (N.), electrician, Winchester, Va.
Victor C. Myers, (N.). Died March 23, 1912.
H. C. Poffenberger, (N.), lawyer, Baltimore, Md.
E. R. Roulette, (N.), lawyer, Hagerstown, Md.
C. Carleton Stanton, (N.).
Harry J. Stuckey, (A.). See Class 1910.
Walter Vance, (N.), principal, high school, Kermit, W. Va.

1912

Mary Alice Armstrong, (A. N.), Mrs. Bert Howard, Wilcox, W. Va.
Helen Margaret Babb, (N.), Mrs. W. V. McNemarr, Logan, W. Va.
Rose Osbourn Burns, (N.), Mrs. Ray W. Crabbe.
Edith Stewart Gardner, (A.), Charles Town, W. Va.
Naomi Blanche Garrett, (N.). Died June 10, 1917.
Julia Virginia Maddex, (N.), Mrs. Edward Licklider, Jr., Morgantown, W. Va.

Florence C. McQuilkin, (N.), Mrs. Joseph Walper, Shepherdstown, W. Va.
Edith Eugenia Moffet, (N.), Mrs. Twyman, Miami, Fla.
Madeg Elizabeth Pool, (N.), Mrs. John S. Benaden, Mansfield, Ohio.
Jane Sperow Riner, (N.), principal, graded school, Hedgesville, W. Va.
Maggie Mary Riner, (N.), teacher, Martinsburg, W. Va.
Goldie Ray Rowe, (N.), Mrs. Harry Tennant, Shepherdstown, W. Va.
Nora Mollie Stuckey, (N.), Mrs. Cecil Watson, Charles Town, W. Va.
Ruth Alverna Taylor, (N.), teacher, graded school, Shepherdstown, W. Va.
Kathryn Tissue, (N.), Kenosha, Wis.
Lula Hammond Winters, (N.), Mrs. Evans C. Nason, Albany, N. Y.
Guy Hammond Avey (N.), principal, Great Cacapon, W. Va.
Guy Crigler, (N.), manager, lumber company, Fairmont, W. Va.
Henry Stuart Criswell, (N.), Washington, D. C.
Don Carlos Dolly, (N.), assistant cashier, Charles Town, W. Va.
Charles Grantham Gain, (N.), teacher, high school, Martinsburg, W. Va.
Reuben Miller Golladay, (A), teacher, D. & B. Institution, Romney, W. Va.
Nestor Carl Hardin, (N.), stockman, Moatsville, W. Va.
John Clemens Hupp, (N.), insurance, Fairmont, W. Va.
Leo H. Miller, (A.N.), lawyer, Hagerstown, Md.
Malcolm Leo Smith, assistant principal, high school, Bluefield, W. Va.
Otto Welton Snarr, (A. N.), director, training school, normal school, Mankato, Minn.
Paul Baker, (A.), banker, Baltimore, Md.
Harry White, (N.), teacher, Grafton, W. Va.
Samuel G. Williamson, teacher, Concord State Normal, Athens, W. Va.
Frank Lloyd Yates, (N.), attorney, offices Comptroller General U. S., Washington, D. C.

1913

Evelyn Vanderlip Billmyer, (N.), teacher, Mrs. Ralph Peck, Buckport, Maine.
Mabel Ewing Boyd, (N.). Married.
Edna Bunton, (N.), Mrs. French Farnesworth, Buckhannon, W. Va.
Edith Dodd, (N.), Mrs. Fred Hamil, Keyser, W. Va.
Lulu Agnes Early, (N). Mrs. Aubrey P. Meader, Hinton, W. Va.
Sara Folk, (N.), Mrs. McGarry Snyder, teacher, Shenandoah Junction, W. Va.
Rella Harper, (N.), Mrs. G. G. Lambert, Parsons, W. Va.
Mabel Lorne Hill, (N.), Mrs. J. L. Vernet, Philadelphia, Pa.
Ruth Licklider, (N.), Mrs. Tucker, teacher, Shepherdstiwn, W. Va.
Lucy Quilkin, (N.), Shepherdstown, W. Va.
Hildred Daisy Marlatt, (N.), Mrs. John Perry, Pittsburgh, Pa.
Nellie Mae Miller, (N.), Mrs. Breitback, Washington, D. C.
Ethel Pearcy, (N.).
Charlotte Stanhope Reinhart, (N.), Washington, D. C.
Ada Shickle, (N.), Mrs. James Turner, Martinsburg, W. Va.
Pearl Shickle ,(N.), North Mountain, Berkeley County, W. Va.
Dora Swayne, (N.), Mrs. Charles Waldeck, McKeesport, Pa.
Oro Swayne, (N.), Mrs. Lee Gordon, teacher, Cherry Run, W. Va.
Mary Johnson Triplett, (N.), Mrs. C. A. Conley, Philadelphia, Pa.
Martha Jean White, (N.), Mrs. W. E. Snyder, editor West Virgnia Club Woman, Shepherdstown, W. Va.
Gordon Clifford Bartlett, (N.), farmer, Belington, W. Va.
Lloyd Sherman Chorpenning, (N.), Turtle Creek, Pa.
Roger Clapham, (N.), physicion, Martinsburg, W. Va.
Ashby Sylvester DeHaven, (N.), superintendent school, Charles City, Va.
Joseph Bruce Dicken, (N.), Martinsburg, W. Va.
Luther Flynn, (N.), principal, Pittman Center School, Sevierville, Tenn.
Cecil Raymond Gates, (N.), principal, Westover School, Morgantown, W. Va.
Elmer Hobbs, (A), dentist, Westminster, Md.
Jesse Kesecker, (N.).
Graham Hubart LaRue, (N.), merchant, Stony Bottom, W. Va.
John Myers Perks, (N.), McKeesport, Pa.
Howard Troy Phillips, (N.), physician, Wheeling, W. Va.
Marvin Hollida Porterfield, physician, Martinsburg, W. Va.
Kenny Treber Rexrode, (N.), teacher, Fort Seybert, W. Va.
Oscar Lee Snyder, (N.), principal, Burke Street School, Martinsburg, W. Va.
Charles Henry Engle Sperow, (N.), teacher, Berkeley County, W. Va.
William Miller Winn, (N.), assistant physical director, Y. M. C. A., Sumter, S. C.

1914

Marguerite Keeley Bellmyer, (N.), teacher, Charleston, W. Va.
Ella Gertrude Clary, (N.), Martinsburg, W. Va.
Jessie Lea Cook, (N.), Mrs. Charles Hammond, teacher, Hagerstown, Md.
Hilda Lee Doggett, (N.), teacher, Martinsburg, W. Va.
Naomi Blanche Dugan, (N.), Mrs. T. H. Patterson, Martinsburg, W. Va.
Bettie Lillian Feltner, (N.), Mrs. H. W. Horner, student Shepherd College.
Nettie Gates, (N), Mrs. W. S. Potter, New York City.
Nellie Esther Greider, (N.), teacher, Parsons, W. Va.
Mary Rymeal Hammersla, (N.), teacher, Hedgesville, W. Va.

Florence G. Hartley, (N.), Mrs. W. O. Martin, Masontown, W. Va.
Ruth Hickel, (N.), Mrs. Vernon, L. Dyer, Petersburg, W. Va.
Helen E. Hunter, (N.), Mrs. Luther Kirby.
Sidney W. Kearfott, (N.), Mrs. Joseph Alston Boyd, Townsville, N. C.
Margaret M. Osbourn, (N.), Mrs. Don C. Dolly, teacher, Charles Town, W. Va.
Bertha C. Overholt, (N.), teacher Marlinton, W. Va.
Emma C. Riner, (N.), Mrs. G. B. Hyre, Pierce, W. Va.
Beatrice Rogers, (N.), Mrs. Clinton Locke, teacher, Martinsburg, W. Va.
Josephine Show, (N.), Mrs. Harry Miller, Hagerstown, Md.
Sallie B. Wagoner, (N.), Alaska, W. Va.
Anna May Webley, (N.), teacher, Randolph County, W. Va.
Bessie V. Williamson, (N.), nurse, Franklin Square Hospital, Baltimore, Md.
Mary A. Williamson, (N.), principal, Hemphill Capels School, Welch, W. Va.
Twila Dale Wilt, (N.), Mrs. Roland Evans, Detroit, Mich.
Norman A. Clabaugh, (A.), Bakerton, W. Va.
Edgar W. Dolly, (N.), clerk of Circuit Court, Pendleton County, W. Va.
Vernon L. Dyer, (N.), physician, Petersburg, W. Va.
Edwin G. Lewis, (N.), Winchester, Va.
Percy Lowry, (N.), deputy collector internal revenue, Huntington, W. Va.
Arnold F. Mish, (N.), teacher, high school, Grafton, W. Va.
Garnett O. Nelson, (N.). Died November 15, 1918, having been gassed.
Roy C. Parsons, (N.), principal, graded school, Robertsville, Ohio.
Harold A. Rice, (N.), superintendent of schools, Grafton, W. Va.
Clarence Roby, (N.). clerk of county court, Morgantown, W. Va.
Harry West Rollings, Jr., (N.), physician, Garfield Hospital, Washington, D. C.
John Leslie Slonaker, (N.), railway mail clerk, Martinsburg, W. Va.
Hammond Staley, (N.), teacher, high school, Matoaka, W. Va.
William Stanley, (A.), clerk, Martinsburg, W. Va.
Samuel F. Talbott, (N.), physician, Morgantown, W. Va.
Guy Paul Thompson, (N.).

1915

Bertha Rae Baker, (N.), Mrs. Harry S. Fuhr, teacher, Florida.
Marion Leech Billmyer, (N.), Mrs. Clifton N. Byron, Shepherdstown, W. Va.
Althea Combs Boyd, (N.), teacher, graded school, Paw Paw, W. Va.
Lena Pearl Brillhart, (N.), critic teacher, Marshall College, Huntington, W. Va.
Garnett Littleton Frashier, (N.), teacher, Loudoun County, Virginia.
Virginia Adelaide Gaunt, (N). Mrs. Cornelius Webster, Cumberland, Md.
Ada Berrie Gordon, (N.), Mrs. Gray, Richmond, Va.
Nola Jane Harper, (N.), Mrs. Robert Sponagle, Elkins, W. Va.
Lillian Kathleen Henkle, (N.), Mrs. Paul Miller, Kearneysville, W. Va.
Eula Carroll Hockman, (N.), sec. State Board of Control, Charleston, W. Va.
Esther May Knott, (N.), Mrs. McGarry Snyder. Died December 29, 1918.
Ruth Elizabeth Knott, (S.), Mrs. Maxie Gregg Hoffman. Died November 25, 1923.
Anna Porterfield McGarry, (N.), teacher, Charles Town, W. Va.
Anna Moorehead Miller, (N.), Mrs. Boyd Randall, Fairmont, W. Va.
Nina Marie Pownell, (N.), Mrs. Wilson B. Power, Martinsburg, W. Va.
Elsie Mae Sutton, (N.), teacher, Fairmont, W. Va.
Alice Elizabeth VanMetre, (N.), teacher, Berkeley County, W. Va.
Dorothy Irving Ware, (N.), Mrs. John Curtin Runkle, Philadelphia, Pa.
Olive Luell White, (N.). Died October, 1918.
Roy Austin Bell, (S.), physician, Shegon, W. Va.
Charles Oscar Hiser, (N.), principal, graded school, South Charleston, W. Va.
Henry Luckett Clapham, (N.). Died October 4, 1918.
Thomas Franklin Clapham, (N.), farmer, Berkeley County, W. Va.
Welton Brotherton Hutton, (S.), Washington, D. C.
George Thomas Knode, (N.), teacher, high school, Piedmont, W. Va.
Marshall Earle Martin, (N.). Died May 8, 1917.
Williamson Harrison Selvey, (S.), government clerk, Washington, D. C.
Jesse Raymond Tyson, (N.), principal, graded school, Clarksburg, W. Va.
Don Jackson Van Devender, (N.), minister, New Jersey.
Robert Stuart VanMetre, (S.), school physician, Huntington, W. Va.
Thomas Henry VanMetre, (N.), principal, graded school, Berkeley Springs, W. Va.
Ohley Gray Webley, (N.), teacher, Petersburg, W. Va.
Cecil William Wood, (N.), orchardist, Hedgesville, W. Va.

1916

Hetty Mildred Banks, (N.), Shepherdstown, W. Va.
Elizabeth Butler Boswell, (T. S. C.), Mrs. Ford Thompson, Newport News, Va.
Virginia Pascal Canfield, (T. S. C.), Mrs. Richard Welton, Petersburg, W. Va.
Frances Leola Casler, (T. S. C.).
Leona Yvonne Cunningham, (N.), Mrs. J. T. Barker, teacher, Cumberland, Md.
Frances Yates Dailey, (N.), Mrs. Theodore M. Marsh, Mayberry, W. Va.
Maude Ethel Feaster, (T. S. C.), Mrs. Edward Sullivan, Los Angeles, Cal.
Dorothy Tucker Fulton, (N)., director physical education, Detroit, Mich.

Neva Lucille Fuss, (N.), teacher, high school, Elkins, W. Va.
Mary Virginia Henkle, (T. S. C.), teacher, Shenandoah Junction, W. Va.
Lillie Pauline Hiett, (T. S. C.), government clerk, Washington, D. C.
Mary Ethel Hollida, (T. S. C.), teacher, Martinsburg, W. Va.
Maude VanMetre Hollida, (T. S. C.), teacher, Martinsburg, W. Va.
Nettie Fraser Huyett, (N.), Mrs. Welton B. Hutton, Washington, D. C.
Della Grace Kiser, (T. S. C.), Mrs. Harry Ryan, Elkins, W. Va.
Martha Alcott Knode, (N.), Mrs. Dewey Mayo, Washington, D. C.
Ruth Euizabeth Knott, (T. S. C.). See Class 1915.
Florence May Laing, (N.), government clerk, Washington, D. C.
Laura Elizabeth Licklider, (T. S. C.), Mrs. J. E. Liddle, Nemours, W. Va.
Ethel Honora McGarry, (N.), California.
Ada Elizabeth May, (T. S. C.), Mrs. O. F. Hedrick.
Bruce Virginia Mohler, (N.), Mrs. Feaster Wolford, Albany, Kentucky.
Mary Maude Moore, (N.), Mrs. Edwin Miller, McKeesport, Pa.
Augusta Jackson Morgan, (N.), Mrs. James S. Phillips, Shepherdstown, W. Va.
Genevieve Pittman, (T. S. C.), Mrs. Guy H. Robinson, Brandywine, Mo.
Elinor Virginia Rider, (N.), teacher, high school, Elkins, W. Va.
Ethel May Stanley, (T. S. C.). Died February 25, 1925.
Lillian May VanMetre, (N.), teacher, Martinsburg, W. Va.
Vivian Elizabeth Wheaton, (T. S. C.), Mrs. O. G. Webley, Petersburg, W. Va.
Eunice Lowell Wolford, (S.) Died July 3, 1923.
Ruth Magdalene Worman, (N.), Mrs. Harold Dusenbury, teacher, Hagerstown, Md.
Roy Austin Bell, (N.). See Class 1915.
Earl Leora Dailey, (T. S. C.), teacher, high school, Morgantown, W. Va.
Hugh Gilbert DeHaven, (T. S. C.), teacher, Berkeley County, W. Va.
Clarence Edward Flynn, (T. S. C.), superintendent school, Pocahontas County, W. Va.
Harry Luther Fuss, (S.), teacher, Gerrardstown, W. Va.
Robert Dove Harman, (S.), physician, Kingwood, W. Va.
Oley Foster Hedrick, (N.).
Welton Brotherton Hutton, (N.). See Class 1915.
Palmer Thomas Kesecker, (N.), principal, graded school, Marlowe, W. Va.
Glenn Alton Keister, (N.), principal, Barnes School, Fairmont, W. Va.
Gordon Grove Lambert, (N.), Parsons, W. Va.
Kirkland Shepherd McKee, (T. S. C.), principal, ward school, Elkins, W. Va.
Floyd Branson Mathias, (T. S. C.), government clerk, Washington, D. C.
Edwin Wiley Miller, (N.), teacher, high school, McKeesport, Pa.
Grant Tyler Moyers, (N.), principal, high school, Matewan, W. Va.
William Clayton Myers, (T. S. C.), principal, graded school, Maybeury, W. Va.
Daniel Shirley Nichols, (N.), druggist, Harpers Ferry, W. Va.
Arthur Edward Ruark, (N.), professor of physics, Yale University.
Wilko Gruver Scanlon, (N.), physician, Asheville, N. C.
George Johnson Selvey, (T. S. C.), accountant, Wheeling, W. Va.
Neil Eugene Thalnaker, (S.), dentist, Baltimore, Md.
Charles Clay Triplett, (T. S. C.), government service, Washington, D. C.
Robert Stuart VanMetre, (N.). See Class 19y5.
James Offutt Watson, (T. S. C.). Died October 30, 1921.
Max Miller Williamsgon, (S.), clerk, Staten Island, N. Y.

1917

Margaret Prudence Appel, (S.), Mrs. Alfred Powell, Washington, D. C.
Olive Butler Athey, (T. S. C.), Mrs. Earl Munday, Philadelphia, Pa.
Agnes Mae Bell, (N.), Mrs. Samuel Vietch, teacher, Philadelphia, Pa.
Agnes Marguerite Bussard, (N.), Mrs. Cary, Brunswick, Md.
Virginia Pascal Canfield, (N.). See Class 1916.
Frances Leola Casler, (N.). See Class 1916.
Cozy Gladys Foltz, (N.), Mrs. Philip D. Morelock, Norristown, Tenn.
Delia Grace Kiser, (N.). See Class 1916.
Margaret Isabelle Lindsay, (N.), government clerk, Washington, D. C.
Frances Rachel Loutham, (T. S. C.), Mrs. Edgar Day, Cumberland, Md.
Mary Catherine Needy, (T. S. C.), teacher, Berkeley County, W. Va.
Edna Venora Offutt, (T. S. C.), student West Virginia University.
Grace Fleming Payne, (N.), teacher, high school, W. Va.
Cora Adele Rockenbaugh, (N.), Mrs. F. C. Icenhower, Washington, D. C.
Ethel Fay Scott, (N.), government clerk, Washington, D. C.
Lillie Virginia Stanley, (T. S. C.), Mrs. Robert Whiting, Shepherdstown, W. Va.
Agnes Mae Van Zandt, (N.), Mrs. H. C. Fream, Albright, W. Va.
Lola Virginia Walker, (T. S. C.), Mrs. Harvey Tabler, Shepherdstown, W. Va.
Kathryn Folk Williams, (T. S. C.), teacher, Martinsburg, W. Va.
Nannie Louraine Williams, (T. S. C.), Mrs. Robert Coffman, Martinsburg, W. Va.
Julia Yates Wynkoop, (T. S. C.), Mrs. Lewellyn Potts, Shepherdstown, W. Va.
Ellis Clifton Bell, (N)., Kelly-Springfield Tire Co., Cumberland, Md.
Charles Lee Hutton, (T. S. C.), National Tube Co., Pittsburgh, Pa.
William Raymond Kiser, (S.), dentist, Romney, W. Va.
Andrew Fleming Long, (T. S. C.), principal, Amboy, W. Va.
Hubert David Lowry, (N.), superintendent of schools, Philippi, W. Va.

Lester Ours, (N.). Died February 11, 1923.
James Shanholzer, (N.), lawyer Washington, D. C.
Earle Wheaton, (T. S. C.), merchant, Upper Tract, W. Va.
Max Miller Williamson, (N.) See Class 1916.
Feaster Wolford, (N.), teacher, high school, Albany, Ky.

1918

Margaret Prudence Appel, (N.) See Class 1917.
Florence Violet Armstrong, (T. S. C.), Mrs. George Selvey, Wheeling, W. Va.
Rana Katharyn Bayer, (N.), Mrs. Raymond Lesson, Berkeley Springs, W. Va.
Bessie Bonnylyn Bell, (S.), Mrs. Cleo DeForest Haught, Fairmont, W. Va.
Edna Jane Bender, (T. S. C.), teacher Berkeley County, W. Va.
Martha Best, (N.), Mrs. Robert Schroeder, New York.
Sarah Elizabeth Campbell, (T. S. C.), Wiltshire School, Jefferson County, W. Va.
Glenna Carper, (N.), Mrs. C. D. Stinnet, Huntington. W. Va.
Mary Susan Carvey, (T. S. C.), Mrs. Everett Truman, Cumberland, Md.
Olive Cooper, (T. S. C.), teacher, Jacksonville, Fla.
Elsie Victoria Custer, (T. S. C.), Mrs. Ray Rice, Berkeley Springs, W. Va.
Ethel Armentrout Dailey, (T. S. C.), teacher, Morgantown, W. Va.
Gertrude Denison, (S.), Mrs. Charles Lee Hutton, Pittsburgh, Pa.
Louise Dennison, (T. S. C.), Clarksburg, W. Va.
Lucile Johnson Ewers, (T. S. C.), Mrs. Stanley Fulton, Sleepy Creek, W. Va.
Blanche Flaherty, (N.), Mrs. Roy Smith, Arizona.
Tracey Ethel Gates, (T. S. C.), Mrs. Harley Michael, Sleepy Creek, W. Va.
Martha Ada Gilpin, (T. S. C.), teacher, Beverly, W. Va.
Florence Maddes Grubbs, (T. S. C.), teacher, Shepherdstown, graded school.
Ethel Hamrick, (T. S. C.), Mrs. Alonzo W. Clegg, Norfolk, Va.
Ella Mabel Hockman, (T. S. C.), Mrs. Marion Kidwell, Slanesville, W. Va.
Bessie Bay Johnson, (T. S. C.), Mrs. Vernon Durst, Washington, D. C.
Florence Irene Kiser, (T. S. C.), Mrs. J. C. K. Miller, Kent, Ohio.
Hattie Young Koonce, (N.), teacher, Harpers Ferry, W. Va.
Elsie Lawson, (N.), Covington, Va.
Lillie Virginia Lemen. Died October 14, 1927.
Gertrude Virginia Muldoon, (S.), Mrs. Walter Tibbetts, Point Pleasant, W. Va.
Mary Alice Needy, (T. S. C.) Died August 9, 1918.
Olive DeLelto Patriquin, (N.), Mrs. Elmer James, Pennsburg, Pa.
Madge Elizabeth Poffenberger, (T. S. C.), Mrs. Ed. Carter, prin., Bakersville, Md.
Marian Lucile Rogers, (T. S. C.), Washington, D. C.
Edna Harding Seibert, (T. S. C.), teacher, Greensburg, W. Va.
Helen Rebecca Selvey, (T. S. C.), student George Washington University.
Carrie Lucile Strieby, (T. S. C.), Mrs. Lionel Munson, Great Cacapon, W. Va.
Mary Katherine Swisher, (T. S. C.), Mrs. Malvin Dicken, Levels, W. Va.
Sara Ralondus Tice, (T. S. C.), Mrs. Charles Elmer Tennant, McKeesport, Pa.
Juanita Mae Zeilor, (T. S. C.), teacher, Keyser, W. Va.
Reed Butts, (S.), Washington, D. C.
Sanford DeWitt Fulton, (S.).
George Hartzell, (N.), Shepherdstown, W. Va.
Gilbert Leo Hendricks, (N.), merchant, Darke, W. Va.
Charles Cecil Kretzer, (N.), teacher, Leetown, W. Va.
Andrew Samuel Mills, (T. S. C.), postal clerk, Washington, D. C.
James Howard Myers, (S.), automobile dealer, Martinsburg, W. Va.
John Clive Myers, (S.), agent, N. & W., Shenandoah Junction, W. Va.
Reed Myers, (N.), teacher, high school, Tunnelton, W. Va.
Fred Michel Propst, (S.), government clerk, Washington, D. C.
Norman Lamont Pyles, (S.), draughtsman, Philadelphia, Pa.
Hobart Roby, (S.), lawyer, Cleveland, Ohio.
Harry Lambright Snyder, Jr., (S.), lawyer, Charleston, W. Va.

1919

Estelle St. Pierre Aldridge, (T. S. C.), Mrs. Neill Baylor, Hagerstown, Md.
Bessie Bonnylyn Bell, (N.) See Class 1918.
Iva Leonora Bishop, (T. S. C.), teacher, Kitzmiller, Md.
Engenia Chipley, (T. S. C.), Mrs. Victor Chancellor, Texas.
Anna Hunt Crosfield, (N.), graded school, Berkeley Springs, W. Va.
Elsie Victoria Custer, (N.) See Class 1918.
Julia Cameron Ferrell, (N.), Mrs. Edward D. Reese, Lancaster, Pa.
Mary Bowen Grantham, (T. S. C.), stenographer, Erie, Pa.
Julia Lee Hill, (T. S. C.), Mrs. Lewis Frederick Staub, Inwood, W. Va.
Mary Katherine Horn, (T. S. C.), teacher, Clarksburg, W. Va.
Grace Huffman, (N.), Mrs. S. E. Crebaugh, Washington, D. C.
Hattie Bartlett Johnson, (T. S. C.), Mrs. Emerson Browning, Kingsport, Tenn.
Phoebe Virginia Knott, (T. S. C.), teacher, Mrs. A. F. Arnold, Mannington, W. Va.
Thelma Page Koonce, (N.), teacher high school, Harpers Ferry, W. Va.
Garnette Virginia Miller, (T. S. C.), Mrs. Frances Marion Welsh, Martinsburg, W. Va.
Naomi Moler, (T. S. C.), Mrs. James Thompson, Romney, W. Va.

Garnette Virginia Miller, (T. S. C.), Mrs. Frances Marion Weise, Martinsburg, W. Va.
Blanche Pine, (T. S. C.), teacher, Middleway, W. Va.
Virginia Roby, (N.), teacher, Petersburg, W. Va.
Stella Lynn Shillingburg, (T. S. C.), student, Shepherd College.
Corinne Hightman Shirley, (T. S. C.), Mrs. W. J. Bryan Houser, Bakertown, W. Va.
Leota Shobe, (T. S. C.), Mrs. Herman Baugher, teacher, Petersburg, W. Va.
Mary Frances Tabler, (T. S. C.), Mrs. Robert L. Hammelwright, Eckhart, Md.
Sara Rolands Tice, (T. S. C.) See Class 1918.
Fannie Marshall Trump, (T. S. C.), Mrs. Alvin Cloud, Los Angeles, California.
Eleanor Imogene Williams, (T. S. C.), teacher, Greensburg, W. Va.
Herbert Morgan Armstrong, (A.), Rawlings, Md.
George Philip Ludwig, (T. S. C.), principal, high school, Harpers Ferry, W. Va.
Homer Lee Shobe, (A.), Kennedy Hardware Co., Wheeling, W. Va.

1920

Martha Alice Beard, (T. S. C.), Mrs. Harvey J. Grubbs, teacher, Martinsburg, W. Va.
Marguerite Claire Beavers, (T. S. C.), Mrs. John N. Watters, Charles Town, W. Va.
Sula Mae DeHaven, (T. S. C.), teacher, Martinsburg, W. Va.
Gertrude Denison, (T. S. C.). See Class 1918.
Irene Virginia Didawick, (T. S. C.), teacher, Mrs. R. Saville, Wardensville, W. Va.
Margaret Osbourn Dolly, (T. S. C.). See Class 1914.
Viola Mae Eversole, (T. S. C.), Mrs. Kenneth Laise, Martinsburg, W. Va.
Marjorie Elizabeth Fearnow, (T. S. C.), Mrs. J. McJilton, Sleepy Creek, W. Va.
Kate Phipps Hale, (T. S. C.), teacher, high school, Rogersville, Tenn.
Grace Ann Harrell, (N.), married.
Bessie Grove Henkle, (T. S. C.), teacher Harpers Ferry W. Va.
Francis Little Henshaw, (T. S. C.), teacher, Martinsburg, W. Va.
Esther Mae Hite, (T. S. C.), Charles Town, W. Va.
Sarah Hortense Huyett, (T. S. C.), teacher, Charles Town, W. Va.
Frances Loane Ireland, (T. S. C.), teacher, graded school, Roanoke, Va.
Emily Bess Keim, (N.), teacher, Elkins, W. Va.
Ara Marie Kesecker, (T. S. C.), teacher, Falling Waters, W. Va.
Millie Arabelle Lancaster, (T. S. C.). See Class 1911.
Florence Kathleen Lipscomb, (T. S. C.), teacher, Elkins, W. Va.
Helen Rose Little, (T. S. C.), teacher, Martinsburg, W. Va.
Hilda Euphrates Mackenzie, (S.), Mrs. M. P. Moller, Jr., Hagerstown, Md.
Margaret Banks Maddex, (T. S. C.), teacher, Mrs. T. G. Reed, Montcoal, W. Va.
Gladys Leota Moreland, (T. S. C.).
Ruth Allan Myers, (S.), teacher, Morgantown, W. Va.
Georgia Belle Phelps, (N.), teacher, Davis, W. Va.
Margaret Elizabeth Ropp, (N.), teacher, Martinsburg, W. Va.
Helen Ruth Scanlon, (S.), teacher, graded school, Pittsburgh, Pa.
Mabel Leone Thompson, (N.), Shepherdstown, W. Va.
Anna Turner, (N.), Huntington, W. Va.
Margaret Fern Unger, (T. S. C.), Mrs. Robert Henson, Shepherdstown, W. Va.
Jacob Wintermoyer Folk, (S.), printer, Shepherdstown, W. Va.
Stanley Meritt Fulton, (S.), orchadrist, Sleepy Creek, W. Va.
Charles Price Harper, (S.), principal, public schools, Romney, W. Va.
Joseph Allen Hawkins, (T. S. C.), student, Marshall College.
George Theodore Heckert, (S.), government clerk, Washington, D. C.
Frank Arthur Hoff, (T. S. C.), principal, ward school, Clarksburg, W. Va.
Newton Byers McKee, (T. S. C.), teacher, Elkins, W. Va.
Wallace McClure Moler, (S.), printer, Martinsburg, W. Va.
Francis Ray Power, (S. and T. S. C.), principal, junior high school, Charleston, W. Va.
Kirkwood Rice, law student, Harvard University.
Thomas Godfrey Reed, physician, Montcoal, W. Va.
John Lewis Show, (S.), Welch, W. Va.

1921

Oleta Pearl Arnold, (T. S. C.), Mrs. Martz Shanholtz, Great Cacapon, W. Va.
Marguerite Claire Beavers, (N.). See Class 1920.
Mary Katherine Boswell, (T. S. C.), Mrs. Dayton Stanley, Martinsburg, W. Va.
Margaret Ellen Boyles, (N.), Mrs. Ralph Burkhart, teacher, Martinsburg, W. Va.
Reve Belle Copenhaver, (N.), Mrs. George Russell White, Shepherdstown, W. Va., teacher, Kearneysville.
Sula May DeHaven, (N.). See Class 1920.
Viola Mae Eversole. (N.). See Class 1920.
June E. Field, (N.), teacher, Columbus, Kansas.
Louise Meredith Gardner, (T. S. C.), Mrs. Charles Langdon, Charles Town, W. Va.
Geneva Halterman, (T. S. C.), teacher, normal school, Fredericksburg, Va.
Wilda Belle Hannun, (T. S. C.), teacher, high school, Reader, W. Va.
Bessie Claire Hawse, (T. S. C.), Spartansburg, S. C.
Katherine Watson Hirst, student, West Va. University.
Ethel Mary Hollida, (N.). See Class 1916.
Maude Van Metre Hollida, (N.). See Class 1916.
Hatties Bartlett Johnson, (N.). See Class 1919.

Goldie Clarice Kidwell, (T. S. C.), teacher, Salem, W. Va.
Laura Elizabeth Licklider, (N.). See Class 1916.
Kathleen Lipscomb, (N.). See Class 1920.
Helen Rose Little, teacher, Martinsburg, W. Va.
Evelyn Elizabeth Maddox, (T. S. C.), Mrs. Gilbert Hendricks, Darke, W. Va.
Hazel Martin, (N.), Mrs. Alva Moore, Bluemont, Va.
Ruth Allen Myers, (N.). See Class 1920.
Dora Matilda Rodgers, (N.), Mrs. J. F. Morrow, Denver, Colorado.
Ada Ellen Scott, (T. S. C.), Mrs. Grove Banks, Hagerstown, Md.
Elizabeth Jane Sperow, (T. S. C.), teacher, Berkeley County, W. Va .
Esther Marie Widmyer, (T. S. C.), teacher, Morgan County, W. Va.
Zenith Irene Wilson, (T. S. C.), teacher, Home Ec., Logan, W. Va.
Harriet Isabel Yost, (T. S. C.). Died July, 1922.
Cecil Porter Bell, (S.), Checking Printing Co., Philadelphia, Pa.
Charles Richard Davis, (S.), Washington, D. C.
Charles Price Harper, (N.). See Class 1920.
William Mason Harris, (S.), teacher, Fairview, W. Va.
Walter Edward Herr, (S.), farmer, Shepherdstown, W. Va.
George Philip Ludwig, (N.). See Class 1919.
Freel Gardner Welshans, (S.), principal, graded school, Shepherdstown, W. Va.

1922

Helen Dale Beard, (T. S. C.), Mrs. Hunter Arbogast, San Francisco, Cal.
Mildred Goldsberry Bowers, (T. S. C.), teacher, graded school, Bunker Hill, W. Va.
Grace Elizabeth Buhrman, (T. S. C.), Mrs. Wesley Cline, Bunker Hill, W. Va.
Velma J. Burley, (T. S. C.), teacher, Thomas, W. Va.
Lillian Kathryn Buzzerd, (S.), Mrs. William Walker Aldrich, Sleepy Creek, W. Va.
Minnie G. Chamberlain, (T. S. C.), teacher, Martinsburg, W. Va.
Mildred Ruth Clipp, (T. S. C.), nurse, City Hospital, Martinsburg, W. Va.
Mildred Iola Conard, (T. S. C.), teacher, Harpers Ferry, W. Va.
Mary Etheleen Elizabeth Davis, (T. S. C.), teacher, Jefferson County, W. Va.
Nina Agnes Darkey, teacher, Mrs. Elmer Philips, Parsons, W. Va.
Dorothy Edith Donalds, (T. S. C.), Mrs. Clark Shaw, Parkersburg, W. Va.
Leona Katherine Fuss, (T. S. C.), teacher, high school, Cumberland, Md.
Louise Meredith Gardner, (N.). See Class 1921.
Edna Lee Giegas, (N.), Mrs. Stanley J. McFarland, Paw Paw, W. Va.
Dorcas L. Golladay, (T. S. C.), Mrs. E. Bernard Callan, Cumberland, Md.
Charlotte Melissa Grose, (T. S. C.), Mrs. Lawrence E. Vickers, teacher, Duffields, W. Va.
Eleanor Amy Grove, (T. S. C.), teacher, Piedmont, W. Va.
Olive Harie Hahn, (N.), teacher, Porterwood, W. Va.
Armetha Gustava Haines, (T. S. C.), Mrs. Rothwell Carrier, Dillons Run, W. Va.
Lona Prudence Halterman, (T. S. C.), teacher, Mannington, W. Va.
Rosa Hammersla, (T. S. C.), teacher, Little George Town, W. Va.
Wilda Belle Hannum, (N.). See Class 1921.
Amy Elizabeth Heiskell, (T. S. C.), teacher, Paw Paw, W. Va.
Floe Agnes Helmick, (T. S. C.), teacher, Milan, W. Va.
Mary Rachel Higgs, (N.), Mrs. Earl Price, Parsons, W. Va.
Della Beall Hill, (N.), teacher, graded school, Martinsburg, W. Va.
Katherine Watson Hirst, (N.). See Class 1921.
Viola Warren Hively, (T. S. C.), teacher, Logan, W. Va.
Mry Elizabeth Hollida, (T. S. C.), teacher, Logan, W. Va.
Mary Katherine Horn, (N.). See Class 1919.
Viola Hoyt, (T. S. C.), teacher, Thomas, W. Va.
Ina Valeria Idleman, (T. S. C.), student, University of Pittsburgh.
Frances Laone Ireland, (N.). See Class 1920.
Emma Edna Johnson, (T. S. C.), teacher, Martinsburg, W. Va.
Louise Melville Kable, (N.), teacher, New Jersey.
Marie Anna Kain, (T. S. C.), Mrs. Howard Shrewbridge, teacher, Harpers Ferry, W. Va.
Ara Marie Kesecker, (N.). See Class 1920.
Anna Winifred Keim, (M.), Mrs. Chas. C. Daniels, teacher, Elkins, W. Va.
Bessie Mae Kidwell, (T. S. C.), Mrs. Paul Munson, Great Cacapon, W. Va.
Sara Irene Lentz, (T. S. C.), teacher, Parsons, W. Va.
Nell Long, (N.), Mrs. E. L. Wood, India.
Vivian Stuart McDonald (T. S. C.), teacher, Cranford, N. J.
Alice Belle Maddex, (T. S. C.), Mrs. Charles Sperow, Shepherdstown, W. Va.
Yolande Virginia Malone, (S.), Mrs. William G. Gehri, Morgantown, W. Va.
M. Adah Mason, (N.), teacher, Martinsburg, W. Va.
Ada Elizabeth May, (N.). See Class 1916.
Lydia Gladys May, (T. S. C.), Mrs. Arthur Shipe, teacher, Mathias, W. Va.
Mary Virginia Michael, (N.), Mrs. George Knode, Piedmont, W. Va.
Gladys Leota Moreland, (N.), teacher, Davis, W. Va.
Mary Catherine Needy, (N.), teacher, Berkeley County, W. Va.
Edna Venora Offutt, (N.). See Class 1917.
Marie Pauline Randal, (S.), Mrs. John B. Myrick, Orlando, Fla.
Ruth Rebecca Ridgeway, (T. S. C.), teacher, Martinsburg, W. Va.
Mary Johnson Scanlon, (T. S. C.), student, Shepherd College.
Helen Ruth Scanlon. (N.). See Class 1920.

Bessie Schilansky, (T. S. C.), student, West Virginia University.
Lila Schilansky, (T. S. C.), teacher Thomas, W. Va.
Helen Rebecca Selvey, (N.). See Class 1918.
Grace Stalnaker, (N.), teacher, Elkins, W. Va.
Lillian Stalnaker, (N.), teacher, high school, Charleston, W. Va.
Bernice Derr Stanley, (S.), Mrs. Herman Watson Willis, Charles Town, W. Va.
Esther Virginia Tabler, (T. S. C.), teacher, Columbus, W. Va.
Elizabeth Melvin Trump, (N.), teacher, high school, Bunker Hill, W. Va.
Mary Florence Van Metre, (T. S. C.), Mrs. Carleton Brown, teacher, Bayard, W. Va.
Margaret Christine Walper, (T. S. C.), Mrs. Robert Knott, Shepherdstown, W. Va.
Anna Lee Wever, (T. S. C.), Mrs. Charles L. Hammersla, Martinsburg, W. Va.
Catherine Elizabeth Winters, (T. S. C.), teacher, Washington County, Md.
Samuel Jackson Donley, (S.), student West Virginia University.
Daniel Evans Engle (S.), electrical engineer, New York City.
Jesse Ruthven Engle, (S.), electrician, Pittsburgh, Pa.
Jacob Wintermoyer Folk,(T. S. C.). See Class 1920.
Clarence Edward Flynn, (N.). See Class 1916.
Turner Ashby Foltz, (T. S. C.), teacher, Basone, W. Va.
Vernon Leonard Frye, (S.), Kelly-Springfield Tire Co., Cumberland, Md.
Thomas Frederick Henderson, (S. and T. S. C.). Died April 14, 1927.
Walter Edward Herr, (T. S. C.). See Class 1921.
William Henry Hiett, (S.), student West Virginia University.
Joseph Elbert James, (S.), U. S. Dept. of Agriculture, Maple Shade, N. J.
Walter Scott James, (S.), Hershel-Jones Marketing Service, New York City.
Roy Brown Jenkins, (T. S. C.), teacher, Elkhorn, W. Va.
Julian Carson Kidwiler, (N.), teacher, Martinsburg, W. Va.
James Lester Link, (T. S. C.), principal, graded school, Summit Point, W. Va.
Cletus Dilmond Lowe, (S.), teacher, high school, Leetown, W. Va.
Lionel Eastman Newcomer, (S.), student, University of Maryland.
Allen Luther Poffenberger, (N.). See Class 1906.
William I. Rice, (T. S. C.), teacher, California.
Robert Schneider, (S.), student, University of Washington.
Clarence Frank Shipe, (T. S. C.), teacher, high school, Lookout, W. Va.
William Walper, (S.), Washington, D. C.
Mark Allen Wilkins, (N.), carpenter, New York City.

1923

Eugenia Neikirk Athey, (T. S. C.), teacher, graded school, Shepherdstown, W. Va.
Mabel Auvil, (N.), teacher, Parsons, W. Va.
Helen Dale Beard, (N.). See Class 1922.
Elsie Selby Billmyer, (S.), student, Shepherd College.
Mary Katherine Boswell, (N.). See Class 1924.
Elsie Gertrude Brown, (N.), Mrs. J. Quigley, teacher, Martinsburg, W. Va.
Viola May Burns, (T. S. C.), teacher, Downsville, Md.
Mary Elizabeth Byer, (T. S. C.), Mrs. W. F. Weakley, Ridgeley, W. Va.
Alice Josephine Clipp, (T. S. C.), teacher, Kearneysville, W. Va.
Grace Almina Clipp, (T. S. C.), Mrs. Arthur Burch, Kabletown, W. Va.
Shirley, May Eye, (T. S. C.), teacher, graded school, Petersburg, W. Va.
Leona Katherine Fuss, (N.). See Class 1922.
Mary Elizabeth Grose, (S.), nurse, Washington, D. C.
Geneva Florence Halterman, (N.). See Slass 1921.
Mary Katherine Hardesty, (S.), Mrs. Melvin Heiskell, Charles Town, W. Va.
Suella Harper, (T. S. C.), teacher, Great Cacapon, W. Va.
Junie Louise Harrison, (N.), teacher, Weverton, Md.
Jettye Pauline Hawse, (T. S. C.), teacher, Moorefield, W. Va.
Sue E. Henson, (T. S. C.), teacher, Martinsburg, W. Va.
Juliet Orame Hino, (T. S. C.), Bolivar, W. Va.
Viola Warren Hively, (N.). See Class 1922.
Alice Cordelia Hopper, (T. S. C.), student, Shepherd College.
Ina Valeria Idleman, (N.). See Class 1922.
Alice Bernice James, (S.), student, Shepherd College.
Marie Anna Kain, (N.). See Class 1922.
Mabelle Columbia Kinney. (N.), Mrs. Kenneth Richards, teacher, Parkersburg, W. Va..
Ellen Virginia Koonce, (T. S. C.), teacher, Martinsburg, W. Va.
Pauline Stafford Koonce, (T. S. C.), clerk, paper company, Halltown, W. Va.
Katherine Roberts Laise, (T. S. C.), teacher, Martinsburg, W. Va.
Beatrice M. Lentz, (N.), teacher, Mrs. R. B. Shrout, Parsons, W. Va.
Katherine Clymer Link, (T. S. C.), teacher, Shenandoah Junction, W. Va.
Mary Viola Luzier, (T. S. C.), teacher, Thomas, W. Va.
Lelia Kennan McDonald, (T. S. C.), Washington, D. C.
Mildred Virginia Maddox, (T. S. C.), teacher, Summit Point, W. Va.
Edna Chambers Manuel, (T. S. C.), teacher, Harpers Ferry, W. Va.
Mildred Crum Marshall, (T. S. C.), teacher, Rippon, W. Va.
Isabel Martin (N.), Mrs. William De Ruiter, missionary, Lusambo, Congo, Belge, Africa.
Mollie E. Martin, (N.), teacher, Martinsburg, W. Va.
Eloise Porter Miller, (S.), Gerrardstown, W. Va.
Eva Lee Miller, (T. S. C.), teacher, Cherry Run, W. Va.

Carrie Miller, (T. S. C.), teacher, Berkeley County, W. Va.
Bess Marie Miller, (T. S. C.), teacher, Falling Waters, W. Va.
Beatrice Dyatt Miskimon, (T. S. C.), teacher, graded school, Harpers Ferry, W. Va.
Lille D. Mullen, (N.) teacher, Martinsburg, W. Va.
Ruth Virginia Myers, (T. S. C.), Mrs. Eugene Trilly, Hagerstown, Md.
Frances D. Needy, (S. and Music), Mrs. Curtis Power, Morgantown, W. Va.
Lila Mae Orndorg, (T. S. C.), teacher, Pocahontas County, W. Va.
Eva Mae Pine, (T. S. C.), Mrs. William Barnes, Middleway, W. Va.
Dorothy V. Pitzer, (N.), Mrs. James C. McDonald, Inwood, W. Va.
Mary Jane Ramey, (T. S. C.), Charles Town, W. Va.
Mabel Virginia Rice, (S.), Mrs. George H. McDonald, Shepherdstown, W. Va.
Ada Belle Robertson, (T. S. C.), Mrs. Burton Crumrine, Morgantown, W. Va.
Marian Lucille Rogers, (N.), Washington, D. C.
Beulah Pauline Shahan, (N.).
Rachel V. Sheets, (T. S. C.), Mrs. Mason Taylor, Cass, W. Va.
Josina T. Showers, (N.), teacher, Martinsburg, W. Va.
Jessie Belle Smith, (N.), teacher, Martinsburg, W. Va.
Elizabeth Jane Sperow, (N.). See Class 1921.
Lakey Swartz, (T. S. C.), teacher, Elk Garden, W. Va.
Ellen Permelia Webb, (T. S. C.), teacher, Harpers Ferry, W. Va.
Leotah Louraine Whiting, (T. S. C.), teacher, Berkeley County, W. Va.
J. Kermit Arbogast, (T. S. C.), principal, graded school, Green Bank, W. Va.
Benjamin Floyd Flickinger, (S.), teacher, training school, Lafayette College.
Wilbert Mason Frye, (T. S. C.), student, West Virginia University.
Thomas Pinkney Grove, (S.), teacher, junior high school, Harpers Ferry, W. Va.
Joseph Allen Hawkins, (N.). See Class 1920.
Stanley Price Hawse, (T. S. C.), teacher, Baker, W. Va.
Melvin M. Heiskell, (T. S. C.), teacher, Paw Paw, W. Va.
Edward W. Johnson, (S.), Shepherdstown, W. Va.
Kenneth Eugene Knode, (S.), teacher, Coopers, W. Va.
Robert Lefevre, (T. S. C.), insurance, Baltimore, Md.
Kirkland Shepherd McKee, (N.). See Class 1916.
Henry Byington Maddex, (T. S. C.), teacher, Shepherdstown, High School.
Upton Scott Martin, (S.), assistant cashier, Jefferson Security Bank, Shepherdstown, W. Va.
William Frestom Musser, (S.), clerk post office, Shepherdstown, W. Va.
William Clayton Myers, (N.). See Class 1916.
Elmer Luther Poffenberger, (S.), principal, Sharpsburg, Md.
Jiles Leslie Robinson, (S.), student, Georgetown University.
Burger Talbott Shrader, (T. S. C.), teacher, Petersburg, W. Va.
Luther Edward Simmons, (T. S. C.), principal, Franklin, W. Va.
Arlie Charles Simmons, (T. S. C.), principal, Rowlesburg, W. Va.
James Robert Thompson, (T. S. C.), teacher, Romney, W. Va.
John William Unger, (T. S. C.), student, West Virginia University.
Freel Gardner Welshans, (T. S. C.). See Class 1921.
Clarence Kenneth Whittington, (S.), printer, Morgantown, W. Va.

1924

Mary Ellen Appleby, (T. S. C.), Mrs. J. T. Draner, Norfolk, Va.
Carrie E. Armstrong, (T. S. C.), Mrs. Edward Gans, Grafton, W. Va.
Retha Marie Avey, (T. S. C.), Mrs. Leon Edwards, Hedgesville, W. Va.
Lily Sweetfield Baber, (S.), Warren, Va.
Fannie Vera Baer, (T. S. C.), student, Marshall College.
Genie Wadell Banks, (T. S. C.), teacher, Berkeley County, W. Va.
Alta Elizabeth Bloom, (N.), teacher, Shanerville, W. Va.
Alberta Elizabeth Chambers, (B.), Mrs. Harold A. Walker, Lost River, W. Va.
Mary Emma Conard, (N.), teacher, graded school, Harpers Ferry, W. Va.
Myrtle Iva Mae Costella, (T. S. C.), Mrs. Curtis Writt, Charles Town, W. Va.
Cora Frances Davis, (T. S. C.), teacher, Romney, W. Va.
Virginia Marie DeHaven, (T. S. C.), Mrs. Carleton Stuckey., teacher, Inwood, W. Va.
Mary Ruth Dugan, (T. S. C.), teacher, Gleason, W. Va.
Mary Gay Dyer, (T. S. C.), student, Shepherd College.
Genevieve Evangeline Effland, (T. S. C.), Mrs. James Tyson, Martinsburg, W. Va.
Grace Ellwood Evans, (T. S. C.), teacher, Oak Grove, W. Va.
Margaret Louise Flickinger, (S.), teacher, junior high school, Great Cacapon, W. Va
Laura Louise Freeman, (N.), teacher Middletown, Md.
Mary Evelyn Fuss, (T. S. C.), student, West Virginia University.
Cammie Alice Gambino, (T. S. C.), teacher, Blairton, W. Va.
Martha Elizabeth Gardner, (S.), nurse, Garfield Hospital, Washington, D. C.
Edna Lee Giegas. (N.). See Class 1922.
Eleanor Amy Grove, (N.). See Class 1922.
Armentha Gustava Haines, (N.). See Class 1922.
Iva Pearl Harman, (T. S. C.), Mrs. Hansel Montoney, Harman, W. Va.
Bessie Carroll Harr, (T. S. C.), teacher, Petersburg, W. Va.
Dorothy Agnes Harr, (T. S. C.), teacher, Durgan, W. Va.
Clara Hazel Harris, (T. S. C.), teacher, graded school, Marlowe, W. Va.
Frances Shawn Harris, (N.), teacher, Winchester, Va.

Gladys Link Hartzell, (N.), teacher, high school, Shepherdstown, W. Va.
Martha Louise Hebb, (T. S. C.), teacher, Hagerstown, Md.
Amy Elizabeth Heiskell, (N.). See Class 1922.
Flo Agnes Helmick, (N.). See Class 1922.
Ethel Geneva Henkle, (T. S. C.), teacher, Magnolia, W. Va.
Dorothy Virginia Henkle, (T. S. C.), teacher, Dry Run, W. Va.
Elizabeth Lee Hill, (N.), teacher, Charleston, W. Va.
Irene Link Hill, (T. S. C.), student Shepherd College.
Marian Allen Hirst, (S.), student West Virginia University.
Esther Mae Hite, (N.). See Class 1920.
Eula Pauline Hockman, (T. S. C.), teacher, Hoy, W. Va.
Monna Catherine Heltzel Hull, (T. S. C.), Mrs. George Hull, Durbin, W. Va.
Katherine Elizabeth Hutter, (T. S. C.), Mrs. Roy Kessell, Fisher, W. Va.
Ruth Majorie Kaufman, (N.), teacher, Martinsburg, W. Va.
Ruth Beall Kerns, (T. S. C.), Mrs. D. R. Yates, teacher, graded school, Charles Town, W. Va.
Opal Marie Kidwell, (T. S. C.), teacher, Davis, W. Va.
Phoebe Virginia Knott, (N.). See Class 1919.
Millie Arabelle Lancaster, (N.). See Class 1911.
Ruth Irene Lemaster, (T. S. C.), Mrs. T. R. Riser, teacher, Berkeley Station, W. Va.
Anna Moore Link, (T. S. C.), teacher, Charles Town, W. Va.
Cora Belle Luttrell, (T. S. C.), teacher, Martinsburg, W. Va.
Dorothy Catherine Martin, (N.), Martinsburg, W. Va.
Madeline Elizabeth Martin, (T. S. C.), teacher, Keyser, W. Va.
Sara Louise Miller, (T. S. C.), Mrs. Adrian Folk, Swan Pond, W. Va.
Sarah Jennings Miller, (T. S. C.), teacher, Martinsburg, W. Va.
Zeola Vermelia Mullennex, (N.), teacher, Richwood, W. Va.
Frances Douglas Needy, (N.). See Class 1923.
Valla Mae Nestor, (N.), teacher, Hambleton, W. Va.
Helen May O'Brien, (N.), Mrs. Milton William Jack, Cumberland, Md.
Elva Neotie Park, (T. S. C.), student, Shepherd College.
Nina Lavada Park, (T. S. C.), teacher, Moorefield, W. Va.
Anna Parsons, (N.), teacher, Weirton, W. Va.
Nora Blanche Patterson, (N.), teacher, Buckeye, W. Va.
Mary Hester Payne, (T. S. C.), Mrs. Carter, Bunker Hill, W. Va.
Frances Pepper, (T. S. C.), teacher, Capon Bridge, W. Va
Iva Viola Pfau, (T. S. C.), student, Shepherd College.
Nellie Marie Pine, (S.), teacher, Morgan County, W. Va
Ruth McKown Pitzer, (T. S. C.), teacher, Gerrardstown, W. Va.
Mary Elizabeth Pugh, (T. S. C.), teacher, Romney, W. Va.
Nina Mae Ramey, (T. S. C.), teacher, Jefferson County, W. Va.
Maria Pauline Randal, (N.). See Class 1922.
Esther Reid, (T. S. C.), teacher, Wilson, Pa.
Helen Virginia Ricamore, (S.), teacher, St. James, Md.
Linnie Virginia Schley, (N.), assistant editor West Virginia School Journal.
Mary Louise Scott, (N.), teacher, Parsons, W. Va.
Helen Serianni, (N.), teacher, Richwood, W. Va.
Zella Inez Shade, (T. S. C.), teacher Martinsburg, W. Va.
Rosalie Elizabeth Skinner, (N.), teacher, graded school, Shepherdstown, W. Va.
Leola Dale Slane, (T. S. C.), teacher, Cold Stream, W. Va.
Minnie Marie Smith, (T. S. C.), teacher, Thomas, W. Va.
Helen Marie Smith, (N.), teacher, Martinsburg, W. Va.
Berenice Derr Stanley, (N.) . See Class 1923.
May Elizabeth Stuckey, (T .S. C.), Mrs. Raymond Tabler, Martinsburg, W. Va.
Esther Virginia Tabler, (N.), teacher, North Mountain, W. Va.
Dorothy Virginia Thompson, (N.), teacher, Martinsburg, W. Va.
Mollie Earnshaw Trout, (T. S. C.), teacher, Martinsburg, W. Va.
Mary Ellen Vanscoy, (T. S. C.), teacher, Fort Wingate, New Mexico
Mary Florence VanMetre, (N.). See Class 1922.
Margaret Jeannette Waddy, (T. S. C.), New York City.
Doloros Elizabeth Wageley, (S.), teacher, Hagerstown, Md
Georgia Imogene Walper, (T. S. C.), student, Shepherd College.
Margaret Christine Walper, (N.). See Class 1922.
Agnes Helena Walsh, (T. S. C.), Mrs. Howard Maier, Albright, W. Va
Beatrice Irene Walsh, (T. S. C.), teacher, Rowlesburg, W. Va.
Ruby K. Warner, (T. S. C.), teacher, Davis, W. Va.
Erma Virginia Whittington, (T. S. C.), teacher, Oakland, Md.
Mary Catherine Whittington, (T. S. C.), Mrs. Richard D. Hawn, Shepherdstown, W. Va.
Flora May Williams, (S.), Mrs. Alec Hamilton, Hagerstown, Md.
Lena P. Wise, (T. S. C.), Mrs. Robert Walker, Bayard, W. Va.
Carleton Elisha Brown, (T. S. C.), teacher, Bayard, W. Va.
Albert Newton Burgess, (N.), principal, Marlowe Consolidated School.
Cornelius Berry Carter, (T. S. C.), principal, graded school, Kearneysville, W. Va.
George William Garvey, (S.), Alaska, W. Va.
Charles Joshua Cavalier, (S.), farmer, Shepherdstown, W. Va.
William Elmore Dailey, (T. S. C.), teacher, Berkeley County, W. Va.
Charles Richard Davis, (N.). See Class 1921.
William Mason Frye, (N.). See Class 1923.

Delbert Lester Gillispie, T. S. C.), automobile salesman, Detroit, Mich.
Eugene Zimri Graham, (T. S. C.), teacher, Davis, W. Va.
Fay Harr Graham, (T. S. C.), teacher, Davis, W. Va.
Edgar Anderson Hawse, (T. S. C.), superintendent schools, Hardy County, W. Va.
Thomas Frederick Henderson, (N.). See Class 1922.
Francis Earl Henderson, (S.). Died February 2, 1926.
Walter Edward Herr, (N.). See Class 1921.
Chester Burr Hiett, (T. S. C.), student, West Virginia University.
James Zackariah Johnson, (T. S. C.), teacher Levels, W. Va.
Stelman Wade Judy, (T. S. C.), principal, Horton, W. Va.
Arthur Benton Keller, (T. S. C.), insurance, Martinsburg, W. Va.
Reno Rudolph Lowe, (S.), teacher, Thomas, W. Va.
Cletus Dilmond Lowe, (N.). See Class 1922.
Samuel Arthur Moyers, (T. S. C.), teacher, Hardy County, W. Va.
Joseph Ronald Otto, (N.), teacher, Washington County, Md.
Curtis Garland Power, (S.), student, West Virginia University.
Clarence Franklin Shipe (N.). See Class 1922.
Arthur William Shipe, (T. S. C.), teacher, Hardy County, W. Va.
Roy B. Shrout, (N.), student Davis and Elkins College.
Ira Arthur Stater, (T. S. C.), teacher, Morgan County, W. Va.
Harold Augustus Walker, (T. S. C.), teacher, Lost River, W. Va.
Golden Harvell Walper, (T. S. C.), teacher, Staunton Military Academy.
Paul Virgil Watson, (T. S. C.), teacher, Three Churches, W. Va.
Freel Gardner Welshans, (N.). See Class 1921.
Roy Basil Wilkins, (T. S. C.), teacher, Greensburg, W. Va.

1925

Eugenia Neikirk Athey, (N.). See Class 1923.
Ruth Hazel Bell, (S.), student Shepherd College.
Edna Jane Bender, (N.). See Class 1918.
Mary Bradshaw, (T. S. C.), teacher, Charles Town, W. Va.
Caroline Newton Branham, (N.), teacher, graded school, Marlowe, W. Va.
Mary Eliza Branham, (N.), teacher, Hedgesville, W. Va.
Mary Ellen Bready, (S.), teacher, Largent, W. Va.
Lucille Brown, (S.), teacher, Uvilla, W. Va.
Velma Burley, (N.). See Class 1922.
Ruth Lucille Chandler, (T. S. C.), teacher, Albert, W. Va.
Naomi Albin Conklyn, (T. S. C.), Mrs. Oscar McCluskey, Washington, D. C.
Opal Grace Cornelius, (T. S. C.), teacher, Ridgeley, W. Va.
Florence Virginia Davis, (S.), teacher, Cherry Run, W. Va.
Virginia Marie DeHaven, (N.). See Class 1924.
Oneita Fay Dick, (N.), Mrs. Edward Johnson, teacher, Charles Town, W. Va.
Ethel Dolly, (S.).
Dorothy Edith Donalds, (N.). See Class 1922.
Hester Amelia Dugan, (N.), Mrs. Robert Davis, Falling Waters, W. Va.
Helen Meade Ellis, (N.), teacher, Martinsburg, W. Va.
Mary Evelyn Fuss, (N.). See Class 1924.
Mary Christine Geary, (S.), teacher, Harpers Ferry, W. Va.
Hulda Gross, (S.), teacher, Orleans Cross Roads.
Rosa Lee Hammersla, (N.). See Class 1922.
Bessie Carroll Harr, (N.). See Class 1924.
Clara Hazel Harris, (N.). See Class 1924.
Dorothy Virginia Henkle, (N.). See Class 1924.
Julia Lee Hill, (N.). See Class 1919.
Mary Rosalie Hollida, (T. S. C.), student, West Virginia Wesleyan College.
Viola May Hoyt, (N.). See Class 1922.
Elsie May Hummer, (...), teacher, Summit Point, W. Va.
Anna Marshall Jones, (N.), Mrs. George Whitechair, teacher, Bridgeport, W. Va.
Bettie Harrison Keller, (T. S. C.) teacher, Rippon, W. Va.
Goldie Clarice Kidwell, (N.). See Class 1921.
Sara Virginia Laise, (N.), teacher, Harpers Ferry, W. Va.
Alice Lansdale LeFevre, (T. S. C.), teacher, Charleston, W. Va.
Hildegarde Belle Lemaster, (T. S. C.), teacher, Berkeley Station, W. Va.
Sara Irene Lentz, (N.). See Class 1922.
Sabina Katherine Lewis, (T. S. C.), teacher, Ridgeway, W. Va.
Carrie Estelle Liggett, (S.), Washington, D. C.
Eleanor N. D. Liggett, (N.), teacher, Springs Mills, W. Va.
Mary Viola Luzier, (N.), teacher, Thomas, W. Va.
Margaret Bowen Macoughtry, (T. S. C.), teacher, Charles Town, W. Va.
Helen Gertrude Matthews, (T. S. C.), teacher, Martinsburg, W. Va.
Pearl Elizabeth Mayhew, (T. S. C.), Mrs. Max Baer, Petersburg, W. Va.
Sara Jennings Miller, (N.). See Class 1924.
Bess Marie Miller, (N.). See Class 1923.
Helen Madaline Miller, (T. S. C.), teacher, Berkeley County, W. Va.
Carrie Lillian Milleson, (T. S. C.), Mrs. Merle Eaton, teacher, High View, W. Va.
Mary Charlotte Muldoon, (S.), student, Marshall College.
Ida Rachel Needy, (N.), teacher, Marlowe, W. Va.

Willa Gold Nottingham, (T. S. C.), teacher, Boyer, W. Va.
Arvella Pearl Peters, (N.), Mrs. W. McClure Moler, Martinsburg, W. Va.
Gladys Estelle Pitzer, (T. S. C.), teacher, Ridgeway, W. Va.
Elizabeth Catherine Radcliffe, (T. S. C.), teacher, Ridgeley, W. Va.
Pearl Bernadette Reeder, (T. S. C.), teacher, Morgan County, W. Va.
Helen Virginia Ricamore, (T. S. C.). See Class 1924.
Ruth Rebecca Ridgeway, (N.). See Class 1922.
Rebecca Wayman Seaton, (T. S. C.), teacher, Romney, W. Va.
Zella Inez Shade, (N.). See Class 1924.
Hilda Virginia Sieberg, (N.), teacher, Rowlesburg, W. Va.
Ella Elizabeth Sites, (S), Leetown, W. Va.
Georgiana Sprague, (T. S. C.), Mrs. Robert McKee, teacher, graded school, Shepherdstown, W. Va.
Elizabeth Stemple, (S.), librarian, Beckley.
Mabel Elizabeth Stonestreet, (N.), Mrs. Mason McAvoy, Detroit, Mich.
Martha Ola Warner, (S.), teacher, Franklin, W. Va.
Winifred Marjorie Whitacre, (T. S. C.), teacher, Capon Bridge, W. Va.
Larcie Mullennex Wilmoth, (N.), student, Fairmont Normal School.
Lola Christine Wilson, (T. S. C.), teacher, Davis, W. Va.
Lela Margaret Zinn, (N.), teacher, Great Cacapon, W. Va.
Bernard I. Barnes, (Jr. Col.), student, Western Maryland Seminary, Westminster, Md.
Cornelius Berry Carter, (N.). See Class 1924.
Isaac Scott Calhoun, (T. S. C.), teacher, Brushy Run, W. Va.
Silas McClung Compton, (S.), farmer, Upper Tract, W. Va.
Justus A. Deahl, (Jr. Col.), teacher, high school, Terra Alta, W. Va.
B. Floyd Flickinger, (Jr. Col.). See Class 1923.
Harry Robert Hansroth, (T. S. C.), teacher, graded school, Berkeley Springs, W. Va.
Francis Earl Henderson, (T. S. C.). Deceased, February 3, 1926.
Chester Burr Hiett, (N.). See Class 1924.
Irving Wendell Hollida, (S.), banker, Jerrold Valley, W. Va.
Roy Brown Jenkins, (N.). See Class 1922.
Arthur Benton Keller, (N.). See Class 1924.
Kenneth Eugene Knode, (T. S. C.), teacher, Hiawatha, W. Va.
Daniel Cruzen Link, (S.), student, Shepherd College.
Daniel Bedinger Lucas, (N.), teacher, McComas, W. Va.
Upton Scott Martin, (N.). See Class 1923.
Daniel Grove Moler, (S.), student, West Virginia University.
William Kearfott Myers, (S.).
George Edward Noland, (T. S. C.), teacher, Woodrow, W. Va.
Elmer Luther Poffenberger, (N.). See Class 1923.
George Marion Rexrode, (T. S. C.), teacher, Brandywine, W. Va.
Cedric Okell Reynolds, (N.), student, West Virginia University.
Allison Paul Rider, (S.), teacher, public schools, Elkins, W. Va.
William Gordon Smith, (S.), teacher, Jenningston, W. Va.
Carroll Henry Turner, (T. S. C.), teacher, graded school, Berkeley Springs, W. Va.
Ernest Cline VanMetre, (S.), student, Shepherd College.
John Lee VanMetre, (S.), student, West Virginia University.
Lewis Taxter Welshans, (S.), teacher, Montcoal, W. Va.

1926

Lestie N. Armentrout, (N.), teacher, Mouth of Seneca, W. Va.
Gladys Kathryn Arnold, (B.), teacher, Paw Paw, W. Va.
Thelma Christine Bennett, (T. S. C.), teacher, Albright, W. Va.
Beulah Beatrice Bloom, (S.), student, Shepherd College.
Eleanor Virginia Blue, (T. S. C.), teacher, Vanclevesville, W. Va.
Ruth Judson Blue, (T. S. C.), Mrs. James Locke, Leetown, W. Va.
Mae Kiser Bohon, (T. S. C.), student, Marshall College.
Jessie Cosner Bonner, (T. S. C.), teacher, Stotler's Cross Roads, W. Va.
Katherine Boxwell, (T. S. C.), teacher, McChanickstown, W. Va.
Ruth Laign Butts, (T. S. C.), teacher, Hagerstown, Md.
Bertha Ridgeway Carter, (T. S. C.), teacher, Berkeley County, W. Va.
Elsa Louise Casali, (T. S. C.), teacher, Vivian, W. Va.
Rachel Rebecca Caskey, (N.), principal, public school, Burlington, W. Va.
Willie Beatrice Cline, (N.), Mrs. M. H. Day, Paw Paw, W. Va.
Lillian Lewis Clipp, (N.), Mrs. Gordon Rogers, Elkridge, Md.
Mildred Iola Conard, (N.). See Class 1922.
Viola Virginia Cooper, (T. S. C.), teacher, Randolph County, W. Va.
Velma Louise Corrick, (N.), teacher, Hambleton, W. Va.
Helen Elizabeth Cushwa, (T. S. C.), teacher, Gerrardstown, W. Va.
Ethel Dolly, (N.), teacher, Garrett County, Md.
Genevieve Hazel Drenner, (N.), teacher, Hagerstown, Md.
Mary Anna Dyer, (T. S. C.), teacher, Berkeley Springs, W. Va.
Elba Lorraine Dyer, (S.), teacher, Wardensville, W. Va.
Lillian Milleson Eaton, (N.). See Class 1925.
Gertrude Gladys Ellis, (N.), Mrs. Boyd Butler, North Mountain, W. Va.
Charlotte Celena Estep, (T. S. C.), student, Shepherd College.
Amelia G. Eubanks, (T. S. C.), teacher, Shenandoah Junction, W. Va.

Corrine Rodgers Eversole, (N.), teacher, Martinsburg, W. Va.
Lacy Latell Fraley, (T. S. C.), teacher, Jefferson County, W. Va.
Mary Christine Geary, (T. S. C.). See Class 1925.
Susie Emma Glenn, (T. S. C.), teacher, Wardensville, W. Va.
Helen Esther Green, (T. S. C.), teacher, Kabletown, W. Va.
Ruby Katherine Greider, (N.), teacher, Parsons, W. Va.
Edith Cessna Grose, (T. S. C.), teacher, Uvilla, W. Va.
Sadie Maewood Halterman, (S.), teacher, Mathias, W. Va.
Carrie Mabelle Harman, (T. S. C.), Mrs. Herbert Roy, Harman, W. Va.
Frances Katherine Harness, (N.), student, West Virginia University.
Grace Holland Hawn, (S.), nurse, Winchester Memorial Hospital.
Virginia Ann Heckert, (N.), teacher, Martinsburg, W. Va.
Eunice Daisy Heltzel, (S.), student, West Virginia University.
Mary Virginia Hendrickson, (N.), teacher, Moorefield, W. Va.
Ethel Geneva Henkle, (N.). See Class 1924.
Sue Elizabeth Henson, (S.). See Class 1923.
Jewel Frances Hiett, (N.), teacher, Berkeley Springs, W. Va.
Juliet Orame Hino, (N.). See Class 1923.
Marion Allen Hirst, (N.). See Class 1924.
Orlena Daisy Hiser, (N.), teacher, Bass, W. Va.
Bessie Marie Hite, (N.), teacher, Ganotown, W. Va.
Dorothy Jean Horn, (N.), teacher, Rippon, W. Va.
Ethel Marie Howell, (S.), student, Shepherd College.
Myrtle Irene Humes , (T. S. C.), teacher, Henry, W. Va.
Alice Bernice James, (T. S. C.). See Class 1923.
Virginia Kreugh Johnson, (N.), secretary Good Samaritan Hospital, Lexington, Ky.
Lillie Pelman Karnes, (N.), teacher, Martinsburg, W. Va.
Bettie Harrison Keller, (N.). See Class 1925.
Katherine Roberts Laise, (N.). See Class 1923.
Antoinette Bertha Lamberth, (T. S. C.), teacher, Tucker County, W. Va.
Naomi Bellman Landis, (T. S. C.), teacher, Cherry Run, W. Va.
Alice Lansdale LeFevre, (N.). See Class 1925.
Eula Frye Ludwig, (S.), teacher, Kirby, W. Va.
Julia Beatrice McCabe, (T. S. C.), teacher, Green Springs, W. Va.
Madeline Marie McCullough, (N.), teacher, Berkeley Springs, W. Va.
Vivian Stewart McDonald, (N.). See Class 1922.
Annie Snyder McSherry, (T. S. C.), teacher, Bolivar, W. Va.
Julia Ellen Man, (T. S. C.), Mrs. Charles Gore, Charles Town, W. Va.
Mabel Virginia Martin, (T. S. C.), teacher, Albright, W. Va.
Viola Gay Mathias, (S.), teacher, Mathias, W. Va.
Dora Belle Miller, (N.), teacher, Dargan, W. Va.
Edith Elizabeth Miller, (T. S. C.), teacher, Martinsburg, W. Va.
Beatrice Dyatt Miskimon, (N.). See Class 1923.
Eva Adelaide Mitchell, (T. S. C.), teacher, Berkeley County, W. Va.
Florence Mamie Mongold, (T. S. C.), teacher, Petersburg, W. Va.
Frances Best Moulden, (T. S. C.), teacher, Berkeley County, W. Va.
Ruth Virginia Myers, (N.). See Class 1923.
Willa Gold Nottingham, (N.), Green Bank, W. Va.
Sallie Elizabeth Ours, (T. S. C.), Davis, W. Va.
Josephine Jay Pittman, (N.), teacher, Ranson, W. Va.
Gladys Estelle Pitzer, (N.). See Class 1925.
Merle Gay Propst, (T. S. C.), teacher, Franklin, W. Va.
Mary Jane Ramey, (N.). See Class 1923.
Esther Reid, (N.). See Class 1924.
Virginia Margaret Rexrode, (S.), teacher, Lehmansville, W. Va.
Edna Harding Seibert, (N).
Clarence Avella, (T. S. C.), teacher, Berkeley Springs, W. Va.
Oscar Herman Butts, (T. S. C.), draughtsman, Hagerstown, Md.
Isaac Scott Calhoun, (N.). See Class 1925.
William H. Conrad, (N.), teacher, Fort Seybert, W. Va.
Roosevelt Cooper, (S.), teacher, Harman, W. Va.
Plummer Fenton Cutlip, (T. S. C.), teacher, Spice, W. Va.
William Elmore Daily, (N.). See Class 1924.
Herbert William Everhart, (N.), chicken fancier, Kearneysville, W. Va.
John Clyde Gray, (T. S. C.), teacher, Oxford, W. Va.
Thomas Pinkney Grove, (N.). See Class 1923.
Harry Robert Hansroth, (N.), student, West Virginia University.
Stelman Harper, (N.), principal, public school, Rowlesburg, W. Va.
Chester Marvin Jenkins, (T. S. C.), teacher, Mathias, W. Va.
Stelman Wade Judy, (N.). See Class 1924.
Quay Kesecker, (T. S. C.), teacher, Berkeley Station, W. Va.
Kenneth Eugene Knode, (N.). See Class 1925.
Daniel Cruzen Link, (T. S. C.). See Class 1925.
James Lester Link, (N.). See Class 1925.
Reno Rudolph Lowe, (N.). See Class 1924.
Merwin Cletus Ludwig, (S.), teacher, Kirby, W. Va.
Newton B. McKee, (N.). See Class 1920.
Olin Ray Mallow, (T. S. C.), teacher, Upper Tract, W. Va.

Theodore Dalmus Matthews, (Jr. Col.), teacher, Grafton, W. Va.
Vivian Lester Mullenax, (T. S. C.), principal, Franklin, W. Va.
Olin Richard Oates, (T. S. C.), teacher, Petersburg, W. Va.
George Nathan O'Brien, (T. S. C.), teacher, Martinsburg, W. Va.
Roy Cormany Pilgrim, (T. S. C.), teacher, Wardensville, W. Va.
Edward Holmes Reinhart, (S.), salesman, Sharpe & Dohme, Baltimore, Md.
George Marion Rexrode, (N.). See Class 1925.
Virginia Margaret Shelly, (T. S. C.), Mrs. John Burkitt, Berkeley Springs, W. Va.
Dorothy Hammer Simmons, (T. S. C.), teacher, Franklin, W. Va.
Edna Elizabeth Smallwood, (T. S. C.), teacher, Maysville, W. Va.
Mary Wilson Smith, (T. S. C.), Jefferson County, W. Va.
Mamie Snider, (S.), Mrs. Olin Hawn, Shepherdstown, W. Va.
Georgiana Sprague, (N.). See Class 1925.
Isabelle Sprague, (T. S. C.), teacher, Shaw, W. Va.
Susan Hollida Staley, (S.), teacher, Berkeley County, W. Va.
Mabel Elizabeth Stonestreet, (N.). See Class 1925.
Leona Henshaw Thatcher, (T. S. C.), teacher, Bunker Hill, W. Va.
Alta Thomas, (T. S. C.), teacher, Bakersville, Md.
Bessie Lee VanDevender, (T. S. C.), teacher, Circleville, W. Va.
Medora Elizabeth Vanscoy, (T. S. C.), teacher, Adolph, W. Va.
Alice Goleah Varner, (T. S. C.), teacher, Bartow, W. Va.
Katherine June VanZandt, (T. S. C.), teacher, Newburg, W. Va.
Margaret Jeannette Waddy, (N.). See Class 1924.
Dolores Elizabeth Wageley, (N.). See Class 1924.
Lena Wise Walker, (N.), Martinsburg, W. Va.
Georgia Imogene Walper, (N.). See Class 1924.
Beatrice Irene Walsh, (N.). See Class 1924.
Opal Nadine Watring, (T. S. C.), teacher, Aurora, W. Va.
Erma Virginia Whittington, (N.). See Class 1924.
Sarah Katherine Willis, (T. S. C.), student, West Virginia University.
Genevieve Hawkins Wilson, (T. S. C.), teacher Wardensville, W. Va.
Leola Christine Wilson, (N.). See Class 1925.
Melissa Zeiler, (N.), teacher, Vivian, W. Va.
Loring Ashby Ruckman, (N.), teacher, high school, Martinsburg, W. Va.
Edgar Saville, (T. S. C.), teacher, Berkeley County, W. Va.
Edgar Arnold Shinabery, (T. S. C.), teacher, Stony Bottom, W. Va.
William Gordon Smith, (T. S. C.). See Class 1925.
Fred Snyder, (S.), teacher, Augusta, W. Va.
James Robert Thompson, (T. S. C.), teacher, Romney, W. Va.
Carrell Henry Turner, (N.). See Class 1925.
John William Unger, (N.). See Class 1923.
Albert Reynolds VanMetre, (S), student, Shepherd College.
Kenny Chambers VanMetre, (N.), teacher, Rock, W. Va.
Golden Harvell Walper, (N.). See Class 1924.
Irving Charles Widmyer, (S.), student, Shepherd College.
Roy William Wilkins, (T. S. C.), student, Shepherd College.

1927

Dessie Leota Ball, (N.), Mrs. Richard Graham, Pittsburgh, Pa.
Alta Elizabeth Bloom, (N.). See Class 1924.
Mabel Lucille Brown, (N.). See Class 1925.
Gertrude Virginia Carr, (Jr. Col.), teacher, Middleway, W. Va.
Pauline Mexfield Dawson, (N.), teacher graded school, Berkeley Springs, W. Va.
Mary Anna Dyer, (N.). See Class 1926.
Mary Christine Geary, (N.). See Class 1925.
Dolores Valinda Gregory, (Jr. Col.), student, Lebanon Valley College.
Edith Cessna Gross, (N.), teacher, Engle, W. Va.
Jean Frances Harlan, (N.), teacher, Nipetown, W. Va.
Carrie Mabelle Harman, (N.). See Class 1926.
Dorothy Agnes Harr, (N.). See Class 1924.
Martha Louise Hebb, (N.). See Class 1924.
Eunice Daisy Heltzell, (Jr. Col.), student, West Virginia University.
Bessie Grove Henkle, (N.), teacher, Washington, D. C.
Alice Lee Hite, (N.), teacher, Cherry Run, W. Va.
Sarah Briscoe Hodges, (Jr. Col.), Shepherdstown, W. Va.
Thelma Natalie Ireland, (N.). See Class 1920.
Mary Gertrude Jones, (N.), teacher, Berkeley County, W. Va.
Opal Marie Kidwell, (N.). See Class 1924.
Ellen Virginia Koonce, (N.). See Class 1923.
Sabina Katherine Lewis, (N.), teacher, Ridgeway, W. Va.
Carrie Estelle Liggett, (N.). See Class 1925.
Opal Marie Lutz, (N.), teacher, Parsons, W. Va.
Margaret Bowen Macoughtry, (N.). See Class 1925.
Edna Chambers Manuel, (N.). See Class 1923.
Eva Lee Miller, (N.). See Class 1923.
Eva Adelaide Mitchell, (N.), teacher, Hedgesville, W. Va.
Mary Elizabeth Pugh, (N.). Ssee Class 1924.

Nina Mae Ramey, (N.). See Class 1924.
Emily Frances Ramsburg, (N.), teacher, Martinsburg, W. Va.
Helena Virginia Ricamore, (N.), teacher, Washington County, Md.
Olive Mae Saville, (N.), teacher, graded school, Romney, W. Va.
Leola Dale Slane, (N.). See Class 1924.
Dorothy Hammer Simmons, (N.), teacher, Care, W. Va.
Edna Elizabeth Smallwood, (N.), teacher, Maysville, W. Va.
Elizabeth Virginia Smith, (N.), teacher, Gerrardstown, W. Va.
Marguerite Virginia Stanley, (N.), teacher, Middleway, W. Va.
Leona Henshaw Thkatcher, (N.), teacher, graded school, Bunker Hill, W. Va.
Helen Fern Thompson, (N.), teacher, graded school, Romney, W. Va.
Ruby Katherine Warner ,(N.). See Class 1924.
Winifred Marjorie Whitacre, (N). See Class 1925.
Sarah Katherine Willis, (N.). See Class 1926.
Hildred Zeilor, (N.), teacher, Tuscorowa, W. Va.
James Kermit Arbogast, (N.) See Class 1923.
Shirley Ross Cooper, (N.), teacher, Red Creek, W. Va.
Robert Deem, (N.), teacher, Parsons, W. Va.
Jasper Streit Dyer, (Jr. Col.), student, West Virginia University.
Amy Clinton Loy, (N.), teacher, Ruckman, W. Va.
Oscar Blackford Jones, (Jr. Col.), student, West Virginia University.
Henry Byington Maddex, (N.). See Class 1923.
Theodore Dalmus Matthews, (N.). See Class 1926.
Daniel Grove Moler, (Jr. Col.). See Class 1925.
George Ralph Ours, (N.), teacher, Petersburg, W. Va.
Allison Paul Rider, (Jr. Col.). See Class 1925.
Edgar Saville, (N.). See Class 1926.
Fred Snyder, (N.). See Class 1926.
David Henry Stanley, (N.), teacher, Myerstown, W. Va.
Ezra Paus Stemple, (N.), teacher, Eglon, W. Va.
James Robert Thompson, (N.). See Class 1923.
John Lee VanMetre, (Jr. Col.). See Class 1925.
Lewis Taxter Welshans, (N.). See Class 1925.

The letters in parenthesis have the following meaning:
(N) equals Normal; (A) Academic; (S) Secondary, (T. S. C.) Teachers' Short Course.